OFFICIAL REPORT
George P. Rowell & Co., the leading authority on newspaper information, says: "The Fort Wayne Sentinel, published at Fort Wayne, has the largest circulation accorded to any daily in Indiana, outside of Indianapolis.

The Fort Wayne Sentinel.

Do not wait until Tomorrow,
Read Latest News
In the Sentinel Today.

ESTABLISHED 1833. THURSDAY. SEPT. 19. 1895. PRICE TWO CENTS.

GEO. DeWALD & CO.

We Open To-day New Things

-IN-

PLAIDS and NOVELTY DRESS GOODS.

Also a Large Line of Fancy Blacks. - -

GEO. DeWALD & CO.

DRUGS,

Druggists Sundries,
Patent Medicines,
Trusses,
Shoulder Braces,
Paints, Oils, Varnishes,
Brushes, Sponges, etc.

Special attention paid to prescriptions, day or night.

West Side Pharmacy,

A. J. KELLER, Proprietor.

Cor. Broadway & Washington Boulevard.

BRUDI'S NEW BLOCK.

LOANS! LOANS!

Ten Thousand Dollars

To Loan in Sums of

$10, $15, $20, $30, $50, $100, $200,

r any amount you may wish, on furiture, pianos, organs, cows, horses and wagons, bicycles, store fixtures, machinery, storage receipts, or any other available security.

Everything left in your possession undisturbed and you still have the use the money. You can pay it back weekly or monthly installments as you may find it most convenient.

All business strictly private and confidential.

Loans made the same day you apply for it.

Real Estate Loans made also.

INDIANA MORTGAGE LOAN CO.,
Room 5 Foellinger Block.
36 Calhoun Street.

AND STILL THEY COME.

Notwithstanding the hot weather, the attendance at the International Business College, corner Calhoun and Washington streets, Schmitz Block, is larger than it has ever been before at this season of the year. Ten (10) new students were enrolled yesterday.

A wonderful interest is being taken by the pupils in our NEW ACTUAL BUSINESS plan of teaching Bookkeeping. We extend a hearty invitation to all interested in our line of work to pay us a visit and investigate our equipments and methods of instruction.

By engaging the services of Mr. James A. Quince, the institution has secured a strong man. He is a very successful and earnest teacher and is very popular with his students.

Pupils may enter at any time of the year. Make arrangements now. Office open evenings. Night school now running Send for handsome illustrated catalogue.

T L. STAPLES,
President.

NEW YORK HAIR BAZAAR.

Hair Dressing and Shampooing.
Manicuring and Face Steaming.
Gloves Nicely Cleaned.
The purest of Dyes, Cosmetics, Face Powders and Toilet Articles on sale.
The latest in Hair Ornaments.

MISS E. C. RODENBECK,
29 E. Washington Street.

THE PANTITORUM,
16 ARCADE,
Makes a Specialty of CLEANING, PRESSING, DYEING, MENDING and DARNING Clothing.
Goods called for and delivered.
Telephone 465.
Miss JENNIE HAVERLY, Prop.

Cut Flowers.

Fresh Cut Roses per doz.....50c
Carnations per doz.....25c
Funeral designs made to order.
Flowers delivered in the city.
90 Thompson Ave. Telephone No. 231.
VESEY'S GREENHOUSE.

DISASTERS AT SEA.

Two Collisions and Two Steamers Sunk.

A Merchant Steamer Run Down by a Spanish Cruiser--Four Officers and Thirty Sailors Drowned.

HAVANA, Sept. 19.—The cruiser Barcastegui was wrecked at midnight by coming in collision with the merchant steamer Mortera in the canal at the entrance of Port Barcastegui. Marine General DelGadro Parejo and three other officers and thirty of the crew were drowned. General Parejo's body has been recovered. Captain Ybanez's body was also recovered, but in a badly mutilated condition, indicating that he had been crushed in the colision. The cruiser Barcastegui had been engaged on government business between different parts of the island of Cuba.

PLYMOUTH, Eng., Sept. 19.—The steamer Beresford has arrived here, having in tow the trawler, Vulture, of Brixham, and four ship's boats, containing the captain, crew and passengers of the Netherlands-American Steamship company's steamship Edam, of Rotterdam, from New York, bound for Amsterdam. At 1 o'clock this morning the Edam collided with the Turkistán, when fifty miles southeast of Start Point. The collision occurred in a dense fog. The Edam foundered and the Turkistan was lost to view in the fog. The captain, crew and passengers of the Edam, who had taken to the boats immediately after the collision, were picked up by the trawler.

The trawler Vulture was on the fishing grounds, fifteen miles from the Eddystone lighthouse, last night. The night had been clear, but just before 2 o'clock a thick fog came up. Those on board the Vulture heard a great blowing of whistles and then a terrific crash. The Vulture proceeded immediately to the spot from which the sounds issued and was soon along side the steamer Edam, which was rapidly filling Capt. Brunsma, of the Edam, requested the Vulture to stand by. The ships boats were then quickly lowered and the passengers were helped into them without an accident.

The passengers were greatly alarmed, but there was no panic among them. The majority went on deck without having taken time to dress. The women and children were first embarked in the ship's boats. The sea at the time of the collision was perfectly smooth. The steamer Turkistan, which appeared to have sustained serious injury by the collision, stood by until danger was passed and then proceeded in the direction of Cardiff. The Edam foundered at 6 o'clock, two hours after the collision occurred.

CONVICTS ON HIGHGWAYS.

Legislative Committee Has a New Plan in View.

INDIANAPOLIS, Ind., Sept. 19.—Senators Holler, Duncan and Ellison, the senate committee to devise a better way of employing the convict labor of the state, held its first meeting yesterday in the Denison hotel. Warden Charley Harley of the prison north, and Warden Hert, of the prison south, were present by invitation. They gave the committee the benefit of their experience since going into office. The subject was discussed at some length, but ended in an agreement to meet at the prison north in the course of four or five weeks to give the matter a more thorough review. The committee in the meantime will seek to learn the results of the experiments in other states.

Senator Holler, author of the resolution, said last night that he had learned that the prisons board of Minnesota had been trying the experiment of working prisoners sentenced for two years or less on the public highways, and that the trial had met some success. The system had been favorable to the prisoners, that only two of them out of 130 tried to escape. The board intends to make a diligent inquiry into the subject as exhaustive as may be, in order to be able to make an intelligent report to the next legislature. The report will treat of the feasibility of providing an intermediate prison for the younger convicts convicted for some small stealing. Senator Haggard, of Lafayette, met with the committee in an advisory capacity. Secretary Bicknell will be present at the meeting at the prison north.

TELLER MISSING.

He Disappears With $33,000 Belonging to the Institution.

CHICAGO, Sept. 19.—Rodd C. Van Bokkelen, receiving teller of the Merchants Loan and Trust company, is missing. So is $33,000 of the money belonging to the institution, which is the second largest banking concern in the west. It is thought that Van Bokkelen has gone to Mexico. The discovery of the shortage came about when a representative of the McCormick Harvester company called at the bank in regard to a deposit of $33,000 made last Friday. An examination of the books showed that it had not been entered, and further that Van Bokkelen had suddenly left on his vacation. The bank officials becoming suspicious made a hasty examination of the missing teller's books and it showed that in the last year and a half the amount appropriated was almost $50,000.

SITUATION GLOOMY.

Coke Workers Have a Poor Chance to Win the Strike.

UNIONTOWN, Pa., Sept. 19.—The men at the Kyle, Oliphant, Wynn, Lemont, Morrell, Wheeler and Oliver coke works, in the southern end of the Connellsville region are out today for the advance, but all those in the northern district are still working. The situation is not encouraging to the labor leaders, and unless they can get the men under control immediately and force a suspension of work, the strik movement will die out in a day or two At this time it looks like a failure.

BROTHERLY LOVE

Now Prevails Where Hatred Reigned Thirty Years Ago.

The Boys Who Wore the Blue and Those Who Wore the Gray are Brothers Now.

CHATANOOGA, Sept. 19.—One of the bloodiest battle fields that the world ever saw was formally dedicated here today as a pleasure park for the edification and enjoyment of the American people for all time. It was the dedication of the battle field of Chickamauga, whose beautiful ravines and mountains' sides were strewn with nearly 30,000 dead and wounded men thirty-two years ago. The dedication was conducted by men, who thirty-two years ago fought in that awful struggle; men who at that time sought each others lives; sought to increase the bloodshed, if necessary, to win the fight. Two generals, with silver gray hair, who headed thousands of men in the affray on opposite sides, made the principal speeches at the dedication. They were Generals John M. Palmer and John B. Gordon.

The feud which stirred them then has been blotted out and today they and their followers are as brothers of one nation and of one family. It is doubtful if the world ever before saw another such scene as was that at Chickamauga today. Certainly there never was one more impressive and at the same time joyfully affecting. It was witnessed by no less than 50 000 people of the north and of the south, and at least half of them took part in that bloody civil war, of which Chickamauga battle was a part The ceremonies took place at Snodgrass hill, whose top and side for a mile or more were so thickly covered with dead this day, thirty-two years ago, that if it was necessary, one could walk over it from crest to base, stepping from one prostrate body to another.

Vice President A. E Stevenson presided over the dedicatory exercises. He was introduced by Gen. John S. Fullerton, chairman of the Chickamauga and Chattanooga national park. When the vice president came forward he was greeted with loud applause. When Mr. Stevenson had finished speaking, prayer was offered by the Rt. Rev. Bishop Gailor, of Tennessee. "America," the beautiful national anthem, was then sung by the audience, accompanied by the band, and every one of the fifty and odd thousands of people assembled, blue and gray, sang as if inspired.

Then John M. Palmer, the venerable senator form Illinois, who thirty-two years ago today risked his life on the battle field, made the first dedicatory address. When he came forward his voice was husky and had a tremulous sound. And never in all his life, unless perhaps when he was directing his men at Chickamauga, thirty-two years ago, did he speak more earnestly.

Another patriotic tune followed General Palmer and then the battle scarred veteran of the confederacy, who Lee called his "right arm," John B. Gordon, of Georgia, was introduced. He was greeted with no less applause than that accorded General Palmer and he shook with fully as much enthusiastic feeling and patriotism. If one may judge by their sentiments and the sentiments of the thousands of federal and confederate veterans who heard them, no one can doubt that the sectional line between the north and south is wiped out.

BEAT HIS CREDITORS.

A Kentucky Farmer Skips Out for Parts Unknown.

PARIS, Ky., Sept 19.—The disappearance of John I Moorell, one of the best known farmers of the county, has caused a sensation among his creditors. An investigation showed that he had mortgaged his property for $33 000 and had sold cattle valued at $10,000 before leaving. Attachments aggregating $10,000 have been issued and others will be filed today.

LOWERS HIS RECORD.

Major Centlivre Wins a Race at Sturgis in 2:17 1-2.

Today at Sturgis, Mich., Major Centlivre, owned by the Spy Run stock company, won the final heat in a race, two heats of which were won by him yesterday. His time yesterday was 2:18. His time today was 2:17½ This beats his record, as his best time heretofore has been 2:22¼.

THE MARKETS.

Chicago Market.

CHICAGO, Sept. 19.—Wheat, Sept., 58⅞; Dec., 59⅛ asked; May, 63⅞@⅞c.

Corn, Sept., 33⅞c bid; Oct., 32@⅛c; Nov, 31⅛c; Dec., 28⅝c; May, 29⅞c asked.

Oats, Sept., 19⅛c; Oct., 19⅛c; Dec., 19⅝c; May, 21⅛@⅛c bid.

Pork, Sept. and Oct., $8 25 bid, Jan., $9 62½; May, $9 85 bid.

Lard Sept. $5 90; Oct., $5 92½; Jan., $5 87½; May, $6 02½

Ribs, Sept. and Oct., $5 22½; Nov $5 15; Jan., $4 95

Cash—Wheat, 58⅞; corn, 33⅞; oats, 19⅛; pork, $8 25; lard, $5 92½; ribs, $5 22½

Gus S. Jones, of Cleveland, Ohio, is at the Randall.

The Races Sept. 23 to 28. Program on 4th page. 10tf

EMPLOYE DISAPPEARS

And With Him Goes the Bank's Funds.

The National Bank of Illinois is the Loser. But the Name of the Absconder is Withheld.

CHICAGO, Sept. 19.—An employe of the National Bank of Illinois is missing and with him has disappeared $19 500 of the bank's funds He was one of the trusted officials of the bank and had been with the institution a long time. About two weeks ago he sent word to the bank that he was sick. A week rolled by and he did not appear. The officials of the bank became suspicious and ordered an investigation, resulting in the discovery of the shortage. The bank officials this afternoon refused to make public the name of the defaulter. They beleive, however, that two men were implicated.

ATTEMPTED MURDER.

Rev. Lemont Assaulted by an Unknown Man,

Who Makes Two Ineffectual Attempts to Shoot the Divine--The Cartridges Fail to Explode.

CHICAGO, Sept. 19.—A desperate attempt was made last night to murder the Rev. J. F. Clancey, of Lemont, the clergyman who has been emulating Dr. Parkhurst in leading in the prosecution of the tough element of the drainage canal town.

As the minister entered his dooryard a man sprang up and fired point blank. The bullet missed its mark and the assailant pulled the trigger twice again. The cartridges failed to explode and dropping his revolver the thug escaped in the darkness. Lynchings are talked of.

BAR SALOON MEN.

Odd Fellows Adopt a Restrictive Constitutional Amendment.

ATLANTIC CITY, N. J., Sept. 19.—The Sovereign Grand Lodge of the Independent Order of Odd Fellows, at its session here yesterday afternoon, finally adopted an amendment to the constitution of the order providing that no saloonkeepers, bartenders or professional gamblers shall be eligible to membership. The question raised a spirited debate, which lasted more than three hours, and the vote was taken amid the utmost confusion, and the amendment agreed to by a vote of 147 to thirty-two, the necessary affirmative vote being 135. This amendment has been successively introduced at the annual session of the Sovereign Grand Lodge for four or five years, but heretofore its supporters were unable to pass it.

THINK WELL OF STAR POINTER.

His Owners Think He Can Beat Either John R. Gentry or Joe Patchen.

TERRE HAUTE, Ind., Sept. 19.—The Trotting association has declared off the free-for-all pacing race set for Wedneeday, October 2. But two entries were received, those of John R. Gentry and Constman. The Hamlins wanted to enter Star Pointer, 2 05¾ and start Robert J. for a special purse They believe Star Pointer is faster than any other pacer except Robert J., and expect to beat Gentry and Patchen with him. Fantasy, who is said to be in good condition, will be sent to beat Alix's record of 2:03¾ It is also thought that Salisbury will start Azote to beat Alix's record.

MAYOR OF SALINA ARRESTED.

Must Answer for Discharging a Soldier From the Police Force.

SALINA, Kas., Sept. 19.—Mayor J. T. Yaward, of this city, was arrested yesterday afternoon charged with misconduct in office. The mayor recently removed L. M. Tuttle, an old soldier, from the police force, and for this was arrested under a state statute making such action official misconduct. This is the second attempt at prosecution under that statute, the case of the Wichita police commissioners being the first.

THREE WOMEN NATURALIZED.

They Take Out Their Final Papers in an Aurora Court.

AURORA, Ill., Sept. 18.—Mrs. Anna Davis, Mrs. Sophia Davis, and Miss Anne E. Ingram, of Big Rock, Ill., took out their final naturalization papers in the Aurora city court. They are natives of Wales, and are the "first families" in Big Rock. Their action was a decided novelty in the court, and the first instance of the kind in Kane county.

Records Destroyed.

LITTLE ROCK, Ark., Sept. 19.—News has reached here of the destruction of court records at Hamburg. The next term of the court in Ashley county was to try 103 persons, a large portion of them under indictment for running "blind tigers." Some person having the combination of the safe containing the indictments and evidence, stole all the written evidence and burned it

Cholera Spreading.

NEW YORK Sept. 19.—A special to the World from Tangier, Morocco, says the cholera is still spreading. There were eighteen deaths reported in twenty four hours. The disease is also working southward into Africa. Cases were reported from the village of Tetuan this evening.

Put Off a Train.

SAN FRANCISCO, Sept. 19.—Miss Mabel Marshal, of Los Angeles, was put off the overland train at Port Costa for traveling on a ticket issued originally to Mrs. M. J. Hall. She refused to sign her name for the purpose of comparing it with that of Mrs. Hall, as originally signed to the ticket and was, after a struggle, ejected from the car. The ticket called for a round trip from San Diego to Chicago.

NO FIGHT IN DALLAS.

Governor Culbertson Has Declared Against It.

He Says He Will Enforce His Decree Even to the Extent of Imprisoning the Fighters.

AUSTIN, Texas, Sept. 19.—The ascertion of Governor Culbertson on the prize fight opinion "that Judge Hurl and a full bench should determine the matter and thus determine the law, which ever it is, will be enforced," is construed by some here as showing a weakening on his part, but this is not true. It is believed that the law against disturbing the peace and unlawful assemblies, relied upon by Governor Ross are sufficient and Governor Culbertson is going to rely on them. It is believed that he will have Corbett and Fitzsimmons arrested before the fight and put under bonds to keep the peace, and if they persist and enter the ring they will be arrested and jailed before they strike a blow. Everything here plainly indicates that the power of the state is going to prevent the fight under the common penal statutes, no matter what decisions may be rendered on the prize fighting law. Outside of sporting circles, it is not believed that Dan Stuart will persist in having the fight at Dallas in spite of the governor.

NO HELP FOR THEM.

The Eagle Pass Negroes Must Walk Home.

The United States Has No Fund to Aid Them on the Journey--Smallpox Still Prevalent.

WASHINGTON, Sept 19.—Acting Secretary Hamil today sent a telegram informing the 400 negroes quarantined at Eagle Pass, Texas, that the government has no appropriation from which to pay their expenses to their homes in Alabama. These negroes some time ago went into Mexico to form a colony, but the scheme failed, and in returning had reached Eagle Pass when small pox broke out among them and they were quarantined. At last accounts there were 175 cases of small pox among them and on the advice of friends they appealed to the government to assist them to their homes in Alabama, as fast as they were discharged by the quarantine, but for the reason above the request could not be granted.

DECISION AFFIRMED.

The Supreme Court Agrees With the Lower Court in the McDonald Will Case.

INDIANAPOLIS, Sept. 19.—The supreme court today affirmed the McDonald will case. Justice Jordan gave the decision. Mrs. Joseph E. McDonald, wife of the late senator, was the defendant in the suit, which was brought by the heirs of Senator McDonald to set aside his will, under which Mrs. McDonald inherited the bulk of the property. The case was tried in Hamilton county, where the verdict was for the plaintiffs.

TO ATTEND THE RACES.

Effort Made to Close Business Houses on Friday Afternoon.

Dick Townsend, the proprietor of the Randall hotel, is making an effort to have all the places of business in the city close their doors on Friday afternoon of next week in order to allow their employes to attend the races at the Fort Wayne Driving park. He has arranged for a meeting tomorrow afternoon at 2 o'clock at the parlors of the Randall. Among those who are in sympathy with the movement are: D. N. Foster, August Bruder, Henry C. Graffe, George DeWald, S. A. Aurentz, W. H. J. Meyer, Ben Lehman, William Meyer and Heller & Frankel.

Soap Will Go Up.

SAN FRANCISCO, Sept. 19.—It is stated that the thirty-four soap manufacturers of the state are about to form a combination to raise prices and avoid keen competition among themselves. A meeting will soon be held here to arrange the matter. Eastern competition is the cause of the action.

Oysters! Oysters!

Just as fine as in mid-winter. We are the only place in town that understands freezing them. Just received a fine lot of Blue Fish, White Fish, Black Bass, Spanish Mackerel and fish of all kinds.

NEW DAILY FISH MARKET,
17 West Main St.

There is an immense crop of American apples this fall. Much of it will be shipped to Europe. A fruit shipper says that of 50 growers who sent apples to him only three knew how to pack their apples. Those realized almost twice as much as the men did who were ignorant of the proper method of packing. In the first place, the fruit must be absolutely sound, every piece. There must be no smuggling of knotty, unripe or rotten apples in the middle. Then the apples must be of uniform size and color, packed with the stem ends all one way. The fruit shipper says that packages the size of orange boxes would be better than barrels.

It is to be sincerely hoped it will work—that new invention for forcing air into bicycle tires [illegible] idea of it is that when [illegible] the ground its pressure [illegible] tiny piston rod conveniently placed and that allows air to rush [illegible] rubber tube thorough a dust proof filter. A spring forces the piston rod down again.

MUST HAVE A HEARING.

Supreme Court Defines the Power of a Humane Officer

In a Case Taken From the Courts of This City--Railroad Cases Decided--Other Decisions.

The supreme court, in session at Indianapolis yesterday, in an opinion by Judge Hackney, held that the statute under which the humane societies of the state kill horses and other animals is invalid. The court holds that the statute is invalid in permitting the destruction of property of a citizen without due process of law. It is held that there must be notice to the owner of the stock which it is proposed to kill and a hearing before some tribunal. The case came to the court from Allen county. The plaintiff was George H. Loesch, the secretary of the Humane society of Fort Wayne, and the defendant Paul Koehler. must be notice and a hearing, and the decision is affirmed.

LIABILITY OF COMMON CARRIER.

1,522. Pennsylvania company vs. Liveright et al. Marion S. C. Affirmed, Gavin, J.

(1) It is a common carrier's duty not only to handle a passenger's baggage, but its liability continues until it is ready to be delivered to the owner at his destination, and until he has had a reasonable opportunity of receiving and removing it. (2) A carrier does not fully perform its duty by simply delivering it to another company as its agent at a station. (3) A passenger is entitled to a reasonable time within which to receive his baggage, and what constitutes a reasonable time is a question of law and fact, to be determined by the surrounding circumstances.

PERSONAL INJURIES.

1,529 Moses Shrum vs. Board of Commissioners of Washington county, Washington C. C. Affirmed. Lotz, J.

Where a county is not liable for injuries sustained by a person while traveling upon a free gravel road by reason of the defects in the construction and repair of such road, it is much less liable for injuries received by persons while traveling upon an ordinary highway.

PEDDLER'S LICENSE.

17,499. City of South Bend vs. Wm. C. Martin. St. Joseph C. C. Reversed. McCabe, J.

(1) Under section 3 541, R S., 1894, cities are empowered to pass an ordinance requiring a license to hawk and peddle in a city. (2) An ordinance forbidding any person to exhibit for sale within any street or public place, any article of commerce, without license from the city for that purpose, except newspapers, peddlers of fruit of their own raising, or persons taking orders for future delivery, is not repugnant to the constitution, but is a valid exercise of the police power of a state, vested by statute in the city over persons and business within its borders. (3) A city may properly restrain all such, as by their methods of doing business, are liable to invade social order or injuriously affect the prosperity of the city by seeking purchasers at home, or in the streets, to the discouragement of the more legitimate traders, with fixed places, upon whom a city depends for its prosperity. (4) One who goes from house to hous to retail to individuals, constitutes such person a hawker and peddler, and is within the prohibitions against hawking and peddling without license. (5) Sales made on the installment plan do not wholly eliminate from the transaction all characteristics of a contract of sale.

QUIT TITLE—WILL.

17 311. Jabob Rooker et al. vs. Wilson, Jay C C. Affirmed. Howard, J.

(1) Where an intention to devise the land in controversy described and referred to as "my real estate" is evident from the whole tenor of the will the erroneous description can not be obscure the intention of the testator when the language used show that the devise was intended to operate upon land then owned by the testator. (2) A misdescription is insufficient to invalidate a devise. (3) Any mark used by a testator to stand for his name and show his assent to the will is sufficient.

CORBETT IN TRAINING.

Champion Says He Will Win From Fitzsimmons in Ten Rounds.

ASBURY PARK, N. J., Sept. 18.—James J. Corbett began his training today at his headquarters at Interlaken. Although the champion has a lame knee and several blisters on the soles of his feet, he is going through active training daily. Trainer Delaney is with Corbett, as is also Steve O'Donnell, his sparring partner. John McVey and Joe Corbett, the champion's brother, are also in attendance. The champion said today that he will positively beat Fitzsimmons in ten rounds and probably less.

THE HOP CROP.

It Will Not be as Large as that of Last Year.

SEATTLE, Wash., Sept. 9.—It is estimated by Ezra Meeker, the leading grower and shipper of hops in Washington, that the crop will not be more than half that of former years. Estimates place the crop at 10 000 to 12 000 bales and 8,000 to 10,000 bales east of the Cascades. As a result of the low price growers are only paying seventy-five cents a box As lice have devoured a large part of the crop and the pickers' work is increased in proportion, growers are having difficulty in securing pickers.

PORTLAND, Ore., Sept. 19.—Advices from the hop fields in the state are to the effect that about three-fourths of the crop will be saved. The total yield is estimated at 75 000 bales. One of the features of the present season is that houses in New York and other eastern cities which in former years would have been buyers, are all this year seeking consignments. They know that Pacific coast growers are in poor shape to either obtain picking funds or to hold their hops after they are in bale.

ENTER WEDDED LIFE.

Marriage of Miss Mamie Stemen and Clarence Smith.

Miss Mabel Moore and Mr. W. A. Spice Wed--Other Marriages and Local Events.

At 8 o'clock last evening, at the home of Dr. and Mrs. C. B. Stemen, corner of Broadway and Main street, occurred the marriage of their daughter, Miss Mamie Stemen, to Clarence S. Smith. The house was decorated with flowers and potted plants, and the front parlor, where the ceremony was performed, was profusely decorated Rev. C. C. Cissell, of the Berry street M. E. church, performed the sacred ceremony. The lawn about the house was decorated with Chinese lanterns and beneath them tables were set and covers laid for the many guests. A large number of pretty and useful presents were received by the young couple. The bride is a most accomplished young lady and has been heard frequently at public and private entertainments. The groom is the well known cashier for Geo. DeWald & Co., and is very well known and popular among his many friends. Mr. and Mrs. Smith will reside at the home of Dr. C. B. Stemen for a short time.

Last evening occurred the marriage of Miss Mabel Moore, at the home of her parents, Mr. and Mrs. Elias B. Moore, 147 Griffith street, to William A. Spice. The ceremony was performed by Rev. C. C. Cissell, of the Berry street M. E. church, in the presence of the relatives and a few invited guests. After the ceremony a wedding supper was served. The bride is a charming young lady and the groom is the well known lieutenant of the Wayne True Blues. The young couple are "at home" at No. 7 McClellan street.

This evening Mr. and Mrs. Ambrose B. Aker, of No. 196 Sherman street, will celebrate their silver wedding anniversary.

Invitations are out for the marriage of Miss Sadie Cook, daughter of Mr. and Mrs. C. O. Cook, to Cyrus L. Thompson, on Thursday evening, Oct. 31, at the home of the bride's parents, 282 Webster street.

August Beverforden, who lived here for years and was prescription clerk for Henry Beverforden, and is a brother of Henry and Rudy Beverforden was married this week at St. Louis to Miss Isabella Peterson, the daughter of a wealthy wholesale grocer of that city.

The pleasant cottage at No. 43 Baker street, where Mr. and Mrs. E. W. Mundt reside, was the scene of a most happy gathering of young people last night. The affair was a party gotten up by Miss Tinie Hankel and Mr. Christian Mundt, a brother of the gentleman at whose house it was held. Among the participants in the joyful affair were Misses Nettie Kabisch, Christina Hankel, Julia and Mary Kochlein, Anna and Carrie Willratch and Dora Enbrook, Messrs. John Pegler, John Hill, Charles Clark, Joseph Remmert, Arthur Weaver, Christian Mundt and John Porch. Hill's orchestra furnished music for a dance program, which occupied the early hours, and lunch was served at 12 o'clock. Then followed more music and dancing. Those of the guests who did not care to dance passed the evening in playing cards and other games.

ASSOCIATED CHARITIES.

Important Meeting to be Held in This City Monday Evening.

The happiest time in the life of any man, woman or child is that given to charity—even if it is but a charitable thought, the impression made upon the mind by that thought is unalloyed by worldly consideration and is everlasting, for it is divine.

Man struggles and works with mind and body to improve his worldly condition, exhausting both, and at last sinks into the grave unsatisfied and broken-hearted, when if only a little of that life struggle had been given to unselfish work for others a gleam of love and hope would have lighted the way to that world beyond.

Mr. Prevey, a graduate in sociology of the Wisconsin university, Madison, Wis., will be at the New Aveline house parlors on Monday, Sept. 23, to meet the executive committee Associated Charities, to consult with them about the work to be done in this city. It is quite likely that he will take charge of the work here for the coming year.

BOILER EXPLOSION.

Two Men Killed and Another Badly Wounded.

CINCINNATI, Ohio, Sept. 19.—By the explosion of a saw mill boiler near Proctorville, in Lawrence county last night, Frank Weekly, the proprietor, and George Mathews, were killed. William Turner, the engineer, was so badly hurt that he cannot recover.

Held at Detroit.

ST. LOUIS, Sept. 19.—The tenth session of the supreme lodge of the Knights and Ladies of Honor has adjourned and the next meeting of the body will be held the second Tuesday in September, 1897, in Detroit, Mich.

BEGGARS ON THE STREET

Organ Grinder and Her Three Children Sent Out of the City

Because She Was Ruining the Health of Her Two Little Girls by Exposure--An Officer Interferes.

Yesterday afternoon Officer Schlaudroff procured railroad transportation from Township Trustee Smetzer for Mary Carmen, and sent her and three little children, aged seven months, six years, and seven years, to Logansport, which the lady said was her home.

Mrs. Carmen is the beggar woman who, with two little girls, has been playing an organ and singing for several afternoons and evenings on the street at the corner of Calhoun and West Berry streets, and who was reaping a rich harvest of pennies and nickels from passers-by who stopped to hear the singing of the little girls.

Complaint had come to the officer from several sources that the little girls were being cruelly and inhumanly treated by the woman in compelling them to assist her in her mendicant occupation, and he investigated the case and concluded that the best thing to do was to send them out of the city. Not only was the health of the little children being ruined by their constant singing and exposure, but they were being educated for a life that was similar to that of their mother, and it was to check this, if possible, and also to rid the city of a charge, that the officer took the course he did.

The law fitted just such cases as the one in which this woman came under, and the officer could have had her arrested had he seen fit, but he thought that sending her out of the city was the best thing to do. The Indiana statutes on this subject read as follows:

Any person having the care, custody or control, lawful or unlawful, of any minor child under the age of eighteen years, who shall apprentice, give away, let out, hire, or otherwise dispose of such minor child to any person for the purpose of singing, or playing on musical instruments, begging, or for any mendicant business whatever, on the streets, roads or other highways of the state, and whosoever shall take, receive hire, employ, use or have in custody any such minor for the vocation, occupation, calling, service, or purpose of singing, playing upon musical instruments, or begging, or for any mendicant business whatever, on the streets, roads, or highways of the state, shall be guilty of a misdemeanor, and upon conviction thereof shall be fined not less than $5 nor more than $100, to which may be added imprisonment not exceeding thirty days.

The woman probably had money, but she pleaded poverty to the officer. Just after Officer Schlaudroff had notified her to quit her begging methods in this city a SENTINEL reporter interviewed the woman in regard to her history. She said that she was born in Belgium thirty-six years ago and had come to this country when a little girl. Her parents were street beggars and as a little girl she accompanied them on their tours and sang through the streets of New York and other cities. She said that she had been married twice, but her married life had been unhappy and unfortunate both times. Her last husband was a drunkard, and for that reason she said she had left him. Since then she has been supporting herself by traveling over the country begging with her children. She insisted that her occupation was not a profitable one, but that it enabled herself and children to make a living for themselves. She said that at Grand Rapids she had to sell a gold ring her husband had given her in order to get money to come to Fort Wayne.

EVERETT'S ELECTRIC ROAD.

A Correspondent Writes About the New Project.

Editor SENTINEL:

Allow me to say a few words in relation to the franchise for the electric railroad to connect with the Fort Wayne and Columbia City railroad and Everett lake franchise. The terminus of the road at present, as I understand it, is on the township line at the corner of the Bass farm on the west side of the Grand Rapids and Indiana railroad. If Mr. Everett is quoted correctly, he intends to ask the franchise for the continuation of this road into the city east as far as Runion avenue, thence south to Jessie street, thence east to the city limits. I think the county commissioners and the board of public works should hesitate to allow such a franchise. I think the less objectionable road into the city would be on the township line to the west line of the city limits known as Archer's addition. Spring street as it is now known has a recorded width of sixty-six feet, through that addition to Sherman street to the Southeast corner of section 34, in township 31, range 12 east. It has been heretofore suggested that the street from Sherman street be opened up on the township line to Wells street. This road is without any possible objection and the most feasible one that could be suggested. If Mr. Everett and those who are asking for the franchise desire to have terminus nearer point, there could be no objection to their connecting with the Citizens Street Railroad company, on Wells street, and running in on their track to the corner of Main and Calhoun streets. I think there would be no doubt if Mr. Everett, and those who are connected with him, would ask the board of public works to open up Spring street from Sherman to Wells streets that they would readily do so. It is a much needed improvement, in fact it is the natural highway from Bloomingdale through the country, and a much shorter route into the city than the route now travelled from the west side of the Grand Rapids and Indiana railroad and into the city on Main street. I am not alone in this suggestion, as the matter has been spoken of for the last three or four years. If Mr. Everett, and those connected with him, will look over this road, I think that that they will receive my suggestion favorably. A CITIZEN.

GOLDEN WEDDING.

Mr. and Mrs. J. A. Bookwalter Celebrate the Event,

And Their Children, Grandchildren and Friends Gather to Assist in the Celebration.

Last evening a large number of the friends and relatives of Mr. and Mrs. John A. Bookwalter, of 262 East Wayne street, assembled at their home to assist them in the celebration of their golden wedding. Mr. and Mrs. Bookwalter were married in Camden, Ohio, just fifty years ago yesterday, and in 1851 they moved to Wabash county, Ind, where they resided for fifteen years on a farm, removing then to Wabash, where they resided until 1883. In April of that year they came to Fort Wayne and have since made this city their home. Eight children have been born to them, of whom five are living, as follows: Mrs. Mary C. Ruddell and Mrs. Lizzie C. Davis, of Kokomo, Ind.; Wm. F. C. Bookwalter, of Kansas City, and Mrs Ella M. Ellenwood and Mrs. Flora M. Agerbright, both of this city, all of whom were present. The couple have sixteen grandchildren living, and nine of them were present last evening. Among those present were two who were present at the wedding fifty years ago, one being the bridesmaid on that occasion.

The following is the program of the exercises of the evening:

Wedding March.....
Ritual service and address of welcome.....Rev. F. T. Simpson
Response.....Prof. N. R. Leonard
Music.....Church choir
Historical sketch.....Rev. R. D. Spellman
Solo.....Miss Mae Scarr, Monroeville
Address.....Rev. J. W. Paschal
Instrumental solo.....I. H. Case Manager Arcade Music Store.
Instrumental duet.....Miss Jessie Drake, Frank Mossbhammer
Solo.....Miss Lora B. Robinson
Benediction.....Rev. C. C. Cissell

Just before the benediction Charles A. Bookwalter, of Indianapolis, made a brief address. George W. Brackenridge made a presentation speech on behalf of the members of the Berry Street M. E. church, presenting a purse of $56 in gold.

Refreshments were served after the close of the literary program and social conversation followed until a late hour, when the guests departed, wishing the couple health and long life. Many valuable presents were received by the couple as testimonials of the high esteem in which they are held by their friends and neighbors.

SURRENDERS TO THE BELL.

The Harrison Telephone Company Withdraws From Indiana.

A special telegram has been sent out from Anderson, Ind., that will interest every business man in Fort Wayne, inasmuch as it tells of the surrender of valuable franchises by the Harrison company to the Bell Telephone company, thus shutting off competition. The telegram reads as follows:

"The Indiana Harrison Telephone company issued notice tonight to the effect that it withdraws from the field and surrenders the franchises in Terre Haute, Fort Wayne, Anderson, Richmond and other cities. The company was organized for the purpose of combatting the Bell, and it proved so formidable that the Bell company in the announcements in the different cities reduced the rates $8 and $10 a year. The Harrison company put in a plant at Lafayette and froze the Bell out. The notice is regarded simply as an announcement that the Bell company has provided a way for the Harrison company to withdraw to advantage. The Harrison franchises were worth many thousands of dollars."

MR. W. S. SPONHAUER

Retires From the Firm of Mossman, Yarnelle & Co.

Mr. W. S. Sponhauer has retired from the wholesale iron firm of Mossman, Yarnelle & Co. His interest has been purchased by Mr. Paul Mossman and the latter will hereafter be a member of the firm. Mr. Sponhauer came to this city about ten years ago from Galion, Ohio, with Rogers, Lewis & Co., and during his long connection with Mossman, Yarnelle & Co., has proven his high abilities as a business man and made many friends. He is one of Fort Wayne's substantial business citizens and retires from the firm with a competency which is amply sufficient to place him in comfortable circumstances. For the present he will not engage in any business. Mr. Paul Mossman, who takes his interest in the firm and becomes an active partner in the business, is a graduate of Ann Arbor and has travelled extensively in the old world. He is a young man of splendid business qualifications and has for some time past been the bookkeeper of the firm.

Last evening the Misses Sophia and Maud Seabold chaperoned a delightful 'bus party to the home of Mr. and Mrs. Mushbergers, three miles in the country. A good time was had by all and at midnight a supper was served, after which the crowd drove home declaring the girls royal entertainers.

Miss Maggie Ryan entertained a large number of her friends last evening at her home, on South Calhoun street. The evening was plessantly spent in dancing and at a late hour luncheon was served.

A RELIABLE PILE CURE.

The Pyramid Pile Cure is the safest and surest pile cure on the market, because it contains no mineral poisons nor opium nor cocaine, but can be used with absolute safety and certainty of cure.

Many physicians are now using the Pyramid Pile Cure in place of surgical operations, being painless, convenient to use, and the patient can attend to his daily occupation while the cure is being made, as it is used at night and no additional treatment is necessary.

Dr. Wharton says the Pyramid Pile Cure will prove a blessing to mankind, when it is remembered that heretofore a surgical operation was considered the only cure with all its danger to life, intense pain and an expense of from ten to one hundred dollars, to say nothing of the possible return of the trouble. The Pyramid Pile Cure is sold by druggists at 50 Cents and $1.00 and does the work quickly and safely.

A book on cause and cure of piles will be mailed free by addressing Pyramid Co., Albion, Mich.

PALACE STEAMERS. LOW RATES

TO MACKINAC PETOSKEY CHICAGO..

FOUR TRIPS PER WEEK BETWEEN

Toledo, Detroit & Mackinac

PETOSKEY, THE "SOO," MARQUETTE AND DULUTH.

EVERY EVENING BETWEEN

Detroit and Cleveland

Connecting with Earliest Trains at Cleveland for all points East, South and Southwest.

Sunday Trips June, July, August and September Only.

2 New Steel Passenger Steamers

Have just been Built for our Upper Lake Route costing $300,000 each. Send for illustrated pamphlet. Address.

A. A. SCHANTZ, G. P. A., DETROIT, MICH

The Detroit & Cleveland Steam Nav. Co.

YOU are INVITED to CALL and Examine

THE CHOICE STOCK of Foreign and Domestic Suitings we are displaying for Fall and Winter wear. This stock includes all the finest makes of goods from the best looms in this country and Europe.

We would specially ask you to examine our stock of Celebrated Plymouth Domestic Suitings. The prices will please you.

G. SCHMIDT,
Merchant Tailor.

70 E. Main Street.

Cheap Meals served to women.

Young Women's Christian Association.

NOON REST,

24 West Washington Street.

Breakfast, 6:30 to 8. Dinner, 11 to 2. Supper, 5:30 to 7.

MADE TO ORDER

P. G. KUTTNER,

Maker of any and all styles of Shirts to order.

Satisfaction Guaranteed

144 Calhoun St.

FREE DISPENSARY.

Open every day from 8 a. m. to 9 a. m. at the Fort Wayne College of Medicine, 169 W. Superior street. Medicines free to the poor. Patients too sick to come to the Dispensary will be visited at their home. Dispensary in charge of Dr. George Slater.

CAN YOU BE TEMPTED

To buy poor clothes? You are easily fooled if you can. What is there about poor stuff that you like so well? You can see with your own eyes that such clothes don't fit. You can feel with your own hands that they're made of base material. Is it the price? They are more expensive than good clothes.

The only thing we can think of is that you buy poor clothes just to be stubborn—and nothing else.

Our line of Tailor-Made Clothing for the Fall of '95 is now complete and it is worth the while of every Clothing buyer in Northern Indiana to give it careful inspection. Select Patterns, Choicest Fabrics from the best and most reputable manufacturers in the United States. Men's Suits, Cheviots, Cassimeres and Worsteds, Frocks, Regents and Sacks, Single or Double Breasted. Prices range from

$5 to $25.

LITTLE FELLOW'S DEPARTMENT.

Guess the mother finds it quite a task to keep the lad in Clothing—that's the fault of the clothes, not the boy nor parent. We study the boys—we study their clothes—we know 'em, and as the feller says, "we've got the bulge on 'em" when it comes to a suit that's got the wear in it.

Every new design in Boys' Junior Suits, ages 3 to 8, ranging $2 to $7.50.

Reefer Suits and Reefer Coats—an almost endless variety.

Latest and greatest triumph of inventive genius—Boys' and Children's Neptune Anti-Pline Porous Waterproof Suits and Overcoats. Every garment guaranteed absolutely waterproof. When down town come in and see the material. We are the sole agents for the sale of Anti-Pline Waterproof Clothing in Fort Wayne and vicinity.

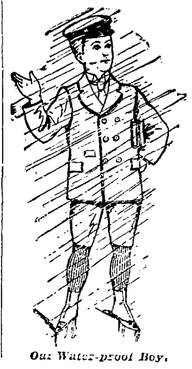

Our Water-proof Boy.

Lehman's U.S.

34 and 36 Calhoun St.
Foellinger Block.

The Evening Sentinel.

BY E. A. K HACKETT.

THURSDAY, SEPT. 19 1895.

THE closing days of summer are proving to be some of the hottest.

THE total amount given away to the poor by Indiana township trustees during 1894 was $586,232 27.

CUPID is keeping himself pretty busy just now. There are many marriages being recorded this month.

THIS year will probably close without seeing country electric railroads built in this county. At least it looks that way now.

THE movement for free gravel roads is going along very slowly, it is true, but it has been inaugurated and it will not stop until every toll road in the county is made free.

THE blue and the gray intermingle in the national soldiers' reunions that are being held this year. The boys in blue are all wearing the gray on their heads now and the gray is becoming more prominent every year.

THE south is having her share of big events this year. Just think. During this month they will have had the G. A. R. encampment at Louisville, the dedication of the national park at Chatanooga, and the big exposition at Atlanta.

IN nearly all the townships the rural schools open this week. Indiana is justly proud of her school system. With a fund that is abundant she provides for children opportunities for education that are unsurpassed in some respects.

IN less than ten days after Fort Sumter was fired on at the beginning of the late rebellion, Spain recognized the independence of the so called southern confederacy. If the United States were governed by the rule of some "Do unto others as they do unto us," she would have recognized the independence of Cuba long since.

ASTRONOMERS have announced another eclipse of the moon to take place on Thursday night, October 17. It will be the first total eclipse so generally visible since 1838. The beginning of the total eclipse will take place at 7:55, and from that time the circular shadow of the earth will occupy more and more of the surface of the moon until at 11:06 the eclipse will become total.

THERE is a fellow down in Boone county, Ky., who is so cranky on the silver question that he goes about digging up all the goldenrod and meri-golds, raises white corn, wont speak to his wife because she has golden hair, is forever denouncing the golden sun, has quit chewing tobacco because of its color, wont keep the golden rule and says he don't want to enter the golden gates.

THERE is no triple occasion so admirably calculated to wipe out all sectional feeling as the entertainment of the Grand Army of the Republic at Louisville, Kentucky; the dedication of the National Military Park at Chickamauga, and the Atlanta exposition, wherein the blue and gray, heartily supported by the general public, vie in successively rendering these occasions conspicuous for genuine manifestation of loyalty to one country and one flag.

GOVERNOR MATTHEWS has been invited to address the democracy of Ohio at the opening of their campaign on the 28th inst. The governor declines this honor, but will accept a very urgent invitation to deliver ten speeches in that state during the campaign. Governor Matthews discusses the issues of the day in a plain, practical and forceful way, and his speeches are effective with the audiences he addresses.

THE oldest inhabitant of western Michigan has never seen anything to compare with the fruit crop of 1895. The season has been a most remarkable one. The snow storm in June and the severe frosts which immediately followed was thought to have annihilated the entire crop, but fruits of all kinds have been increased instead of damaged. The crop of 1873 has for twenty years stood as the high water mark of Michigan peach growing, but the crop of '73 is cast completely in the shade by that of 1895.

JUDGE L. J. KIRKPATRICK, president, of Kokomo, and Miss Jennie T. Masson, secretary, of Indianapolis, have sent out the announcements of the State Christian Endeavor convention, which will be held at Greensburg, October 24 to 27, says the Kokomo Tribune. Rev. C. N. Sims, D. D., for many years chancellor of Syracuse university, now pastor of the Meridian street M. E. church of Indianapolis, will preach the consecration sermon. Rev. Francis E. Clark, "Father Endeavorer," the president of the united society of Christian Endeavorers, will be in attendance at all the services on the Sunday of the convention. Rev. Dr. Carlos Martyn, known as "the Parkhurst of Chicago," will make an address on "American Citizenship."

Wind as a Motive Power.

Wind as a political power is much more familiar to the people of the United States than wind as a motive power. Yet even in the latter capacity its use is very extensive, and growing more so. Mr. Frank Waldo, who has been looking extensively into the utilization of wind power in the country, finds reason to believe that this power will be the main one to be used in pumping water for the irrigation of the arid regions of the west.

There are over 100 firms engaged in this country in the manufacture of wind wheels, and Mr. Waldo finds one of them sold over 20,000 in a single year. He believes there are more than half a million wind wheels in use in the United States, and the number is increasing at the rate of 50,000 a year. They are largely employed for raising water, but they are also utilized very generally for grinding grain, cutting wood and running machines for other purposes on the farm. In Texas a wheel 12 feet in diameter pumps 50,000 to 100,000 gallons of water a month, raising it a distance of 50 feet. A farmer in Cortland, Neb., finds that his wind wheel has pumped 25,000 barrels of water in a year, and not only that, but pumped it 150 feet through a two inch pipe. This patient and useful servitor that requires neither food nor fuel once pumped 100 barrels in 11 hours. Wind power seems to be holding its own even in comparison with steam and electricity.

Short Lived Parliaments.

There is one man at least, Mr. Martin J. Griffin of Canada, who does not believe the Conservative party will long stay in power in England. He sums up in The Forum the work of the Rosebery parliament. It was considerable of a parliament, after all, to his mind. He says:

To have carried on the business of parliament with so small a majority for three years shows great capacity and considerable luck, and the wonder is greater when we reflect on the exceptional character of some of the measures introduced. To have passed a home rule bill through the house of commons; to have inaugurated a dangerous agitation against the house of lords; to have suffered the loss of Mr. Gladstone; to have borne up so long under the unpopularity arising from a decaying agriculture and an increasing want of employment among the operative classes even in the manufacturing towns; to have withstood the intrigues and aggressions of the Radicals during the whole period—these things show that there was a reserve of strength and skill and statesmanship among Mr. Gladstone's and Lord Rosebery's following. Lord Rosebery carries that reserve into opposition, and we may look forward to a short period of active parliamentary tactics followed by a fresh change in the masters of the empire. The days of long administrations seem to have passed everywhere. In an empire so wide these changes do not seriously affect the interests of the people at large. To an inhabitant of the Roman provinces it mattered very little whether one emperor or another reigned in Rome. To a citizen of the British empire it matters not much in Vancouver or Australia whether Salisbury or Rosebery holds the helm of state at Westminster.

There are towns in which the public school is adjourned when a circus comes to town. There are others, so it is said, in which the public school is adjourned with equal readiness for either a horse race or a revival or a big funeral. Almost anything serves as an excuse. Those who are always willing to let the boys and girls have a good time should remember that for every half holiday a considerable amount of the public educational fund is wasted. More than that, half a day's lessons for hundreds and sometimes thousands of children are wasted, and there is not time now to get in properly all the instruction called for in the public school courses. Worst of all frequent holidays are demoralizing to school children. The habit of steady mental discipline, sticking to business through thick and thin, is the most important and necessary one a civilized human being can form. Being forced to become accustomed to this habit in early youth is worth thousands of dollars to the future man and woman. Whatever interferes with formation of such a habit works against future success. Let the young ones have all the legal holidays in the calendar, but not too many others.

The new British house of commons, like the American congress, contains a large proportion of lawyers. There are 131 of them. Since members of parliament are not paid it looks as though the law was a lucrative profession in England. The new parliament has in it 12 plain men from the ranks of labor.

How can athletic games be played next year? The peanut crop is very short.

THAT AWFUL PALPITATION.

Short Breath, Dizzy, Faint, Sinking Feeling!

They Mean That You Have Weak Heart and Weak Nerves.

Heart Failure and Sudden Death Sure Unless You Do the Right Thing Now.

Failure or weakness of heart action is very prevalent. It is a most serious and dangerous condition to be in. The first symptoms may be very slight, and apparently trivial.

But do not fail to head them if you value your life. The warnings are plain and unmistakable.

Nervousness and weakness, giddiness, swimming of the head, strange, faint feelings, trembling, short breath, sinking sensation, coldness of feet and legs, fluttering or palpitation in left side of the chest, feeling of apprehension or anxiety as of impending danger, drowsiness daytimes, sleeplessness at night.

A little over-exertion, excitement or emotion may bring on the attack at any time. Sudden rising from a stooping or reclining position will cause dizziness, and rapidly climbing stairs will make the heart palpitate, produce weariness and shortness of breath. In some cases there are pains in the region of the heart, but in most cases there is no pain whatever.

Neglect of these symptoms will result in heart failure, spasms or neuralgia of the heart, or death.

Mrs. C. S. Allen, a widely known lady of 128 Pearl St., Portland, Maine, suffered fearfully from these symptoms. She got cured in the following way:

"For the benefit of suffering humanity," she said, "I wish to testify in regard to the virtues of Dr. Greene's Nervura blood and nerve remedy. For eight years I had been suffering from palpitation of the heart. I had terrible pains in the limbs, no appetite, and however slowly I went up stairs I would get all out of breath, and would have to sit down immediately and rest until I recovered my breath.

"My heart beat so fast it seemed as though it would stop. There was hardly any more color in my face and hands than in chalk. The least exertion was an effort. There was hardly anything I could eat or keep on my stomach, it was so terribly weak.

"After paying hundreds of dollars for doctors and medicines without receiving any lasting benefit, I commenced taking Dr. Greene's Nervura blood and nerve remedy.

"Before I had taken half a bottle. I saw that it was a wonderful medicine and different from anything I had ever taken. I began to improve immediately and continued to gain in every respect.

"After taking two bottles, I felt like a new being. My heart was all right, I was not short of breath and the palpitation left me. My food digested well, and I could eat anything. I was perfectly and permanently cured. It was marvelous the way that medicine acted.

'Only those suffering as I was, and obtaining relief as I did, can realize my feelings. I can truly say that Dr. Greene's Nervura blood and nerve remedy saved my life. I heartily recommend it to everybody."

If you are suffering from weak heart, weak nerves, or any similar complaint, take Dr. Greene's Nervura blood and nerve remedy. It will cure you and give you perfect health. These troubles are especially dangerous and must in all cases be cured immediately, or fatal results will follow.

Dr. Greene's Nervura blood and nerve remedy is not a patent medicine, but the prescription of the most success'ul living specialist in curing nervous and chronic diseases, Dr. Greene, of 35 West 14th St, New York City. He has the largest practice in the world, and this grand medical discovery is the result of his vast experience. The great reputation of Dr. Greene is a guarantee that his medicine will cure, and the fact that he can be consulted by anyone at any time, free of charge, personally or by letter, gives absolute assurance of the beneficial action of this wonderful medicine.

STATE NEWS.

James McCoy, aged seventy five, died yesterday at Dublin.

At Adams, Decatur county, Ira Adkins shot Kelly Parker, the ball taking effect in the abdomen. The wound is not considered serious.

Several arrests have been made at Hammond, under the nuisance law, of persons who have been in the horse slaughtering business. They say that the meat is not sold in this country, but is shipped to Europe.

The house of Joshua Staley, living near Elizabethtown, began to burn early yesterday morning, while the family were still asleep. The watch dog ran into the house, leaped on Mr. Staley's bed and aroused him. But for the intelligence of the animal the family might have perished in the flames.

While Judge E H. Bundy was sitting on the bench in his court room at New Castle, yesterday a'ternoon, thieves entered his residence, which is only a block from the court house. They ransacked the place, but as they left they were seen, pursued and captured. There were four of the fellows, and they will be tried in Judge Bundy's court in due course.

STATE OF OHIO, CITY OF TOLEDO, } ss.
LUCAS COUNTY.

FRANK J. CHENEY makes oath that he is the senior partner of the firm of F. J. CHENEY & Co., doing business in the City of Toledo, County and State aforesaid, and that said firm will pay the sum of ONE HUNDRED DOLLARS for each and every case of Catarrh that cannot be cured by the use of HALL'S CATARRH CURE.

FRANK J. CHENEY

Sworn to before me and subscribed in my presence, this 6th day of December, A. D. 1886.

{SEAL} A. W GLEASON, Notary Public

Hall's Catarrh Cure is taken internally and acts directly on the blood and mucous surfaces of the system. Send for testimonials, free. F. J. CHENEY & CO., Toledo, O.

25 Sold by Druggists, 75c.

The Races Sept. 23 to 28. Program on 4th page. 10tf

Mrs F. Gardener, of Holman street has returned from Chicago.

WILL BROKEN.

Evidence Indicated Fraud on the Part of the One Benefitted.

MORRIS, Ill., Sept. 19.—The will by which over $30,000 was conveyed in the estate of the late Mary Kennedy to Father Meehan, has been broken by a verdict in the circuit court. The evidence indicated fraud on Meehan's part. A new trial has been prayed for. Since the celebrated Maxwell murder case here years ago nothing has equalled the present case in interest. Senator Duncan was chief counsel for the opponent, while States Attorney Stough represented the contestants. The arguments occupied three days of the entire nine, and the court room was constantly filled.

Arms for Cuba.

BRUSSELS, Sept. 19.—A Belgian firm doing business in the West Indies has received a cablegram from one of its employes, stating that an immense quantity of rifles, swords and cartridges, intended for the Cuban insurgents, have been seized on the Island of Andros, where they had been secretly brought from New York. Aldros lies about 150 miles north of the Island of Cuba.

NO MONEY, NO FIGHT.

Fitz Says He Has Been Shut Out by Corbett's Combination.

Here is the story Pugilist Fitzsimmons told a reporter the other day:

"Well, I don't care about saying too much in the newspapers about my grievance. I have one, though, and have had it for a long time. I had fully made up my mind to keep quiet on this subject in the hope that the people who have been arranging this eidoloscope affair would see the error of their way and make a fair arrangement with me. But they have not, and now that the fight is only six weeks off and they have shown no disposition to consult me in the matter I can see no good reason why the public should not be made familiar with the facts.

"About four months ago, when I was showing with my specialty company in Cincinnati, a gentleman named Latham called on me and unfolded a scheme for the reproduction of the coming fight. We talked the matter over thoroughly, and to say that I was much pleased at the idea is putting it mildly. We parted with the understanding that we were to meet the next day and agree as to what I should receive for the permission of being eidoloscoped the world over.

"Well, to make a long story short, Mr. Latham never came back the next day, nor did any one connected with him or his invention. Now, this of itself does not constitute much of a grievance, but you will see the point before I finish.

"Now, this concern proposes to take pictures of the championship fight, of each round, and to exhibit them in all the big cities of this country and abroad. Their scheme is to hire a theater or large hall in each place and give a reproduction of the fight.

"No man can fail to see the big money that is in this thing for the people controlling it. I don't, at all events, and now those who control this thing must step up and pay right handsomely too."

"What do you expect?" asked the reporter.

"Twenty thousand dollars, and not a cent less," said Fitz firmly.

"There was no figure mentioned at that time, but I name mine now—$20,000 or no pictures and no fight."

"No fight? Why, what has this machine got to do with the fight?" queried the reporter.

"Oh, I see you don't catch the drift of this thing. Well, I'll tell you, Do you know who owns the Florida Athletic club? Joe Vendig. Ah, yes, in my eye. You know who made Vendig, don't you? Well, what is the use of saying more? Now, further, don't you know that Vendig & Co. are going to share the receipts of the fight and that Corbett and Brady have 10 per cent of the club? Doesn't that tell a good deal? Further than that, when this Mr. Latham saw me in Cincinnati he told me that he came to town to see Corbett and Brady, who showed in Cincinnati the week previous to me, and that he was about to leave the city when he learned that I would be in town the following Monday, and he therefore decided to wait over to see me on this subject.

"There must be $20,000 for me if they want to bring their apparatus in the building at Dallas. I will see Dan Stuart personally, just as soon as I get to Texas, and unless I am paid this money I won't go in the ring to fight. Mr. Stuart must give me every assurance that these people will not be permitted to make the pictures without my sanction. I will trust Dan Stuart if he gives me his word, for I believe he is an honorable man.

"Some people may think that my figure is high, but I don't. Stop for a moment and think that when this fight was being arranged the Edison Kinetoscope company bid $50,000 for the contest to be fought for them in private, and their kinetoscope will only permit of one person viewing the fight at one time, while this eidoloscope can portray the battle to 10,000 people if they can get into the building where it is exhibited.

"These people, Vendig, Brady and Corbett," concluded Fitzsimmons, "know a good thing of course, but they can bet their lives that if these folks persist in making the pictures they won't need any proclamation from Governor Culberson or any one else to prevent our battle, for I simply won't fight."—New York Journal.

For Impertinence.

Two months ago Charles P. Dobson, a young man of Sioux City, addressed a strange woman on the street at night. The woman answered with a blow from her umbrella. At this Dobson slapped her. It seems the woman knew his face, for the next day he was arrested charged with assault and battery. What was worse, his father, a well to do business man, thought his son needed a toning down and refused to sign his bond. Dobson accordingly spent the two months until court met behind the bars. Then he pleaded guilty and was sentenced to another three months' imprisonment. His father is bestirring himself at last, and the sentence will probably be suspended.—Exchange.

Bicyclist Stung by Hornets.

Mrs. Charles Orelup was severely stung by hornets while riding her bicycle near East Marion, N. Y. She had stopped to rest and was leaning against a post, still sitting in the saddle, when the swarm attacked her. She abandoned her wheel and fled for safety. She was stung on the hands and face.

Egbert Griffing, who lives near the scene of the attack, finally succeeded in regaining the bicycle from the battleground of the hornets and returned it to its suffering owner, who mounted and resumed her journey.

The gallant crew of the Defender were one and all Americans.

ASTHMA CAN BE CURED.

A Leading Physician at Last Discovers the Remedy.

A Public Test Will be Made Today, at Freese & Ranke's Drug Store.

In the wonderful progress made by medical science of the world successful treatment for most diseases has been discovered, and diseases which were at one time considered incurable are now easily conquered. Among the most difficult and obstinate of diseases which has baffled the skill of our most noted physicians up to the present time, asthma ranks first. Thousands of sufferers know by their personal experience that no absolute cure for this disease was discovered until Dr. Rudolph Schiffmann, the renowned physician, who has made the treatment of asthma and kindred complaints the study of a life time, during which time he has treated and cured more cases of asthma than any living doctor, perfected a remedy which not only produces instant relief in the most severe cases of asthma, phthisic, hay fever and bronchitis, but has positively cured thousands of sufferers who were considered incurable. Recognizing the skepticism of the public in this age of countless fraudulent nostrums, Dr. Schiffmann, in order to restore confidence and obviate any suspicion of imposition, requests this paper to announce that from 8 a. m. today until 6 p. m. tomorrow he offers a liberal sample box of Schiffmann's Asthma Cure to all persons applying at Freese & Ranke's drug store, 88 Calhoun street, absolutely free of charge, knowing that a personal test will be most convincing, and will vindicate his every claim. This physician has made a most generous offer to persons who suffer from this most terrible disease, and all sufferers are not only requested, but cordially invited to call, and should bear in mind the time and place specified for the distribution and avail themselves of the offer. Persons living out of this city who desire to test the merits of this wonderful remedy will receive a package free by mail by writing to Dr. R. Schiffmann, 315 Rosabel street, St. Paul, Minn, providing their letter is received before Oct. 1st, as no samples can be obtained after that date. Freese & Ranke, the well known druggists, authorize us to announce that they have received a quantity of samples from Dr. Schiffmann which they will distribute during the hours mentioned in accordance with his offer.

THE ABUSE OF OIL.

Most Riders Use Too Much Lubricant on Their Wheels.

Wheelmen as a class are prone to the abuse of oil, says Loose Spokes. A half ounce of good oil is enough to supply a bicycle for a year's time if rightly applied, but the average cyclist gets away with slathers of it. For the purposes of lubrication it is only necessary that the bearing surfaces be protected by the thinnest imaginable film of oil, and if you pour half an ounce of oil on the surface of a mill pond and observe the size of the film that it forms on the water you will readily see that in film production a very little oil goes a great way.

Use your oil in drops, not in streams. You are not oiling up a locomotive, but a bicycle, and a drop or two in each bearing are sufficient for many miles of travel, says an exchange. Prodigality in the use of oil is not to be condemned on account of its cost, for oil is cheap, but it is a form of wastefulness which keeps your machine in a nasty and unsightly condition, attracts dirt and grit to the bearings and transmits grease spots to your clothes.

The unctuousness of oil is such that it will find its way through most of the so called oiltight devices for holding it in check, and so the neat and safe carriage of it becomes something of a problem for the cyclist. Most toolbags in everyday use are pretty thoroughly saturated, and consequently disagreeable to handle and offensive to the nose. There are, however, to be had certain "oilers" so securely packed and sealed that, if carefully used and kept in order, are perfectly safe for the toolbag.

In oiling always be particularly careful never to anoint the tires, for oil is as bad for rubber as it is good for many other things.

CYCLING WIT AND WISDOM.

Professionalism is sometimes but the eccentricity of amateurism.

When two or three bicyclists are gathered together, the great questions are, "What did yours cost?" and "What does it weigh?"

A full blooded Indian was the winner of a recent road race in Oklahoma. Again is it proved that fortune favors the brave.

When you notice that your wheel begins to "drag," don't jump at the conclusion that it needs lubricating; examine the tire, and if you can indent it with your thumb and a moderate force inflate the tire, and the chances are the wheel will no longer "drag."

A man can indulge in family prayers for years without the neighbors knowing it, but if he comes home to find that the baby, with the aid of a pin, has been investigating the inner tube of the tire on his new wheel, and dares to put in words the feelings his heart is burdened with, the fact will be blazoned on the walls.

It has always been a pet theory of wheelmen that a heavyweight alone should trifle with a high geared wheel. Perhaps Michael may be the exception that disproves this rule, but at any rate in the last of his great rides he pushed a 92 gear through a howling gale, breaking records, and yet he weighed only 98 pounds.—Wheel.

Hints to Bicycle Riders.

If a man asks you for the loan of your wheel, let him have it, as this is the simplest way to get rid of him—and your wheel.

Don't comply with the request of your wife to take the top bar out of the frame so that she can ride your wheel. The machine isn't built that way.

Don't think that everybody is looking at you when "speeding," for there are others.

Don't spend time in an argument with the motorman for the right of way. It is exceedingly bad form and will only result in a victory for the trolley.

After knocking a man off his legs don't come back and apologize. You will find him very unreasonable and perhaps impertinent. Some men, after they have been rolled over the street by a bicycle, act hastily and are oftimes very violent and perverse. Avoid them as you would a pestilence.—Cincinnati Commercial Gazette.

ELECTRIC CARS.

An Experiment Proves That They Will Soon Rival Steam.

Electricity as a motive power and its practical use in handling freight on railroads have been tested on the Nantasket beach electric system of the New York, New Haven and Hartford railway. The experiments were made with motor cars and flat cars heavily freighted with Quincy granite and were witnessed by a large number of the railroad officials, who regarded the tests as satisfactory and indicative of a revolution in railroad traffic within a few years.

Two motor car No. 2503 was first tested with a load of nine cars with a combined weight of 302 tons. As this load was too heavy the cars were dropped off one at a time until only five remained, which were drawn fairly well. Then the four motor car No. 2500 was ballasted with 5,000 pounds of iron and attached to seven loaded cars weighing 234 tons. It drew the load easily, and there seemed to be no great effort when the load was increased to eight cars and 273 tons and afterward to nine cars and 303 tons. Then the motor car ballast was increased to five tons, and the car easily pulled ten carloads of freight weighing 335 tons. Twelve carloads weighing 400 tons were also handled without difficulty, but with 14 cars weighing 470 tons the train moved slowly, as it was exerting a power equal to that of a 42 ton locomotive. The two motor cars were then coupled together and attached to various loads up to 30 cars, weighing 954 tons, which were successfully hauled. While making this test something gave out on the four motor car, and the less powerful car handled the entire load. Then the two motor car was attached to six cars weighing 215 tons and carried them to the Nantasket yard.

Tests were also made with the open motor cars, one of which, with a single motor, easily hauled a carload weighing 39 tons to the power station and return, subsequently hauling two cars of 40 tons each. At the conclusion of the freight power tests the gentlemen present were treated to an exciting exhibition of the speed of electric cars. An open car was run down to Pemberton at a speed of 58 miles an hour. On the return the car was sent spinning with a velocity of 72 miles an hour. President Clark of the New Haven railroad expressed himself as much pleased with the results of the tests. He said that electric cars at frequent intervals can haul freight cheaper and better than it can be done with steam. He aso intimated that the railroad of which he is president will soon adopt a system of suburban electric traffic, and he thought the people of the South Shore will be given an opportunity, within two years, of riding to Boston on electric cars.—Boston Transcript.

RACE DISTINCTIONS.

Coeducation of Whites and Blacks a Penal Offense In Florida.

A new school law took effect in Florida on Sept. 1, by which it becomes a penal offense for an individual corporation or association to conduct within the state any school of any grade, public, private or parochial, wherein white persons and negroes are instructed or boarded within the same building or taught in the same class or at the same time by the same teacher. Teachers who violate this law may of course be fined and imprisoned. The law is said to have been aimed especially at the school maintained by the American Missionary association of Congregational churches at Orange Park, Fla., where coeducation of the races is in vogue. It is said that the missionary organization will seek a legal decision as to the constitutionality of the new law.

The state superintendent of education, W. N. Sheats, has written a letter to the secretary of the Freedman's Aid and Southern Education society in which he boldly announces the purpose of the law as follows:

"It is my opinion that the word 'persons' in section 1 is intended to apply to teachers and pupils, as the intent of the law is to nip in the bud social equality and miscegenation that such schools are calculated and possibly are intended to inaugurate in this part of the country. Those of us who love the Anglo-Saxon race and this great American republic are willing to do almost anything to preserve race purity and to save the south from the spectacle witnessed in Haiti, Jamaica, Mexico and wherever there are no race distinctions. We believe in the education of the negro. Our works testify to our faith, but we do not believe in the elevation of the negro at the cost of the degradation of our race. In many sections of the south the blacks are largely in the majority. You are philosopher enough to know what must be the final result of your nefarious doctrine of coeducation of the races and social equality. If the negroes must be educated with the whites, I sincerely pray that it will only be done north of the Ohio, where the whites outnumber them. This doctrine of social equality, especially as it is enforced upon the helpless school children, is the only animosity I bear the north. In every other respect I admire her institutions and her enterprise, especially her educational and religious labors and enthusiasm.—Exchange.

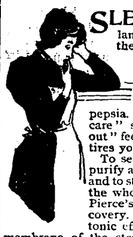

SLEEPY, DULL, languid and morose, is the way you feel when your liver fails to do its work properly; in consequence you suffer from indigestion, biliousness, and dyspepsia. You have a "don't care" spirit and a "played out" feeling, and everything tires you.

To set the liver in action, purify and enrich the blood, and to strengthen and vitalize the whole system, take Dr. Pierce's Golden Medical Discovery. Having a peculiar tonic effect upon the lining membrane of the stomach and bowels, it makes a lasting cure of all stomach, liver and bowel disorders. By increasing the blood supply, as well as enriching it, all the organs of the body are strengthened, and the nerves are fed on pure, rich blood.

Neuralgia is the "cry of the starved nerves for food"; nervous debility and exhaustion, sleeplessness and nervous prostration are in most instances the direct result of a starved condition of the blood. The true way to cure these ailments permanently is to take the "Golden Medical Discovery," which was discovered and prescribed by an eminent physician, Dr. R. V. Pierce, at present chief consulting physician and specialist to the Invalids' Hotel and Surgical Institute, Buffalo, N. Y. If you want a medical opinion on your case, write him. It will cost you nothing.

A Book of 136 pages on "Diseases of the Digestive Organs," will be mailed to any address on receipt of postage, six cents. It contains names, addresses and reproduced photographs of a vast number of people who have been cured of dyspepsia, "liver complaint," chronic diarrhea, and kindred ailments by the use of "Golden Medical Discovery."

"LIVER COMPLAINT."

Climax, Kalamazoo Co., Mich.

DR. R. V. PIERCE, Buffalo, N. Y.:

Dear Sir—A few of my symptoms were heartburn and fullness after eating, sometimes pain in my bowels and bad taste in my mouth; sometimes I was feverish, with hot flushes over skin. After taking your "Golden Medical Discovery" I was relieved of all these symptoms and I feel perfectly well. Yours truly.

A. Charles Book.

Have a Shampoo?

When you do, have it with Pearline. It's delightful. Not only cleans your head, but clears your brain. It's good for your hair and scalp, too—invigorates them, just as a bath with Pearline invigorates your body.

You're missing half the luxury of bathing, if you're doing it without Pearline. Moreover, you're not getting quite as clean, probably, as you might be. This may surprise you—but it's so.

Send it Back Peddlers and some unscrupulous grocers will tell you "this is as good as" or "the same as Pearline." IT'S FALSE—Pearline is never peddled, and if your grocer sends you something in place of Pearline, be honest—*send it back.* 450 JAMES PYLE, New York.

VAN CAMP BOSTON BAKED PORK AND BEANS

is equally delicious hot or cold. Just the thing to take with you for picnicing or for lunch aboard the train. Always moist and fresh. In three sizes: 10, 15 and 20c at your grocers.

Look close for the trade mark.

Van Camp Packing Company, Indianapolis, Ind.

A GOOD THING - PUSH IT ALONG

BATTLE AX

Plug Tobacco

A Great Big Piece for 10 Cents.

BOTH SIDES OF THE QUESTION

OUR SIDE You select the Furniture, Refrigerator, Baby Carriage, Carpets, Curtains, Stoves, Etc. We deliver them to you tomorrow, and allow you to pay us a little each week or month. First thing you know your house is furnished and furniture paid for.

OTHER SIDE You pay for your goods before they are delivered—goods are poor and unsatisfactory. The Carpet fades, Refrigerator proves to be a hot box; Baby Carriage falls to pieces, Stove won't cook or bake—and what are you going to do about it?

First they want your money, and then they've got you. Our Equitable Credit System is the perfect way to buy your household wants.

Indiana Furniture Co.

166 Calhoun Street. Opp. Cathedral.

Sexine Pills RESTORE LOST VIGOR

When in doubt what to use for Nervous Debility, Loss of Sexual Power (in either sex), Impotency, Atrophy, Varicocele and other weaknesses, from any cause, use Sexine Pills. Drains checked and full vigor quickly restored. If neglected, such troubles result fatally. Mailed anywhere, sealed, for $1.00; 6 boxes for $5.00. With every $5.00 order we give a legal guarantee to cure or refund the money. Address REAL MEDICINE CO., Cleveland, Ohio.

SOLD BY GROSS & PELLENS, 94 CALHOUN STREET

IMPERIAL

25¢ PER POUND **Baking Powder** 25¢ PER POUND.

WARRANTED. A PURE CREAM TARTER Baking Powder

PURE FLAVORING EXTRACTS AND SPICES

MEYER BROS. & CO. DRUGGISTS AND CHEMISTS.

FORT WAYNE, IND.

"The Glory of a Young Man is His Strength."

Richardson's Kola Gum

CONTAINS A CERTAIN PROPORTION OF THE

FAMOUS KOLA NUT OF AFRICA

Used by the Natives because of its WONDERFUL STRENGTH-GIVING and Sustaining Qualities.

This Gum is a Mild Stimulant for Digestion and a Delicious Tonic for Mental and Physicial Exhaustion Following Severe Exertion.

Ask your dealer for it, or send 5 cents for sample package to Kola Chemical Co., Cleveland, Ohio.

ECZEMA FROM CHILDHOOD

From early childhood until I was grown my family spent a fortune trying to cure me of this disease. I visited Hot Springs and was treated by the best medical men, but was not benefited. When all things had failed I determined to try S.S.S. and in four months was entirely cured. The terrible eczema was gone, not a sign of it left. My general health built up, and I have never had any return of the disease. I have often recommended S.S.S. and have never yet known a failure to cure.

GEO. W. IRWIN, Irwin, Pa.

SSS Never fails to cure, even when all other remedies have. Our treatise on blood and skin diseases mailed free to any address.

SWIFT SPECIFIC CO., Atlanta, Ga.

WANTED.

WANTED—A girl to do general housework. 65 E. Jefferson street. 17-5t

WANTED—A good girl for general housework at 216 West Jefferson St. 18-2t

WANTED—Two girls; a cook and girl to do second work. Mrs. H. G. Olds. 20tf

WANTED—A good cook at the Barcus bakery and restaurant, 96 Calhoun St. 18 tf

WANTED—A competent girl for general housework. Apply at 141 Maumee Ave. 9-tf

WANTED—A good second-hand baby carriage. Address carriage, care Sentinel. 19-2t

WANTED—Lady canvassers for a ready selling article. Address G, care Sentinel. 18-2t

WANTED—A home for a girl seven years old. Corner Rockhill and Prichard streets. tf

WANTED—Ten girls for general housework at once. Apply room 16 Arcade. 18-2t

WANTED—Any one can borrow money on house furniture. See advertisement front page first column. 19-15

WANTED—A good girl for second work and take care of babies. None under 18 need apply. 99 E. Wayne street. 3-tf

WANTED—Position as stenographer or office assistant, or work in store. References. Address S, 37 Baker street. 19-2t

WANTED—To rent house of nine or ten rooms, within four blocks of city hall. Call on or adress. R. Hood, corner Barr and Wayne streets. 17-3t

WANTED—Parties to donate the following articles to the Y. W. C. A.: One step ladder, one door mat, few small tables, several new comforts, pictures, magazines, bookcase and rocking chairs. 10-tf

WANTED—A reliable, active gentleman or lady to travel for reliable established house. Salary $780, payable $15 weekly, and money advanced for expenses. Situation steady. References. Enclose self-addressed stamped envelope. H. E. Hess, President, Chicago. a30-21t

FOR SALE.

FOR SALE—Money to loan on pianos, etc. See advertisement first page first column. 19-tf

FOR SALE—A Crane elevator as good as new. Suitable for a five story building. Enquire this office. tf

FOR SALE—Two Columbia bicycles in good condition; for sale or exchange for watch or gun, at 166 West Berry street. 19-2t

FOR SALE—House and lot situated at 130 West Washington street; also horse and buggy and harness. Will sell cheap if taken soon. 16-6t

FOR SALE—At $1500 dollars, a six room dwelling, half lot, city water, cellar, cistern, wood-house; everything in first-class order, situated on E. Pontiac St. $500 cash, balance on monthly payments, of $10 per month. Also two lots in McLachlans Addition, at $325 each. 12-1m
By Schrader & Wilson, 7 Court street.

FOR SALE—At a bargain. A well built new house of seven rooms, well located on Organ avenue, ½ square west of Organ factory. This will make a beautiful home and can be had very cheap, on monthly payment plan, if bought within ten days. Inquire of C. K. Fairfield, at law office of Vesey & Heaton, cor. Court and Berry Sts. 13tf

FOR SALE OR TRADE—Two horses 4 and 5 years old, good roadsters, suitable for carriage or hack driving. Also one set of double harness and one two-seated top carriage. Will sell cheap for cash, or will take in exchange city property. Inquire at Capt. Bradley's boarding stables, 62 East Wayne street. sep6-1m

FOR SALE—A bargain, $2,650, easy terms, for a beautiful plot of ground, with apple orchard, bounded by Home avenue, Savilla avenue and Broadway, (about 8 lots) with frame house and brick barn. City water pipes on three sides of it. Apply to C. K. Fairfield at Dreibelbiss abstract office, Tri-State building, or 7 Belle avenue, South Wayne. 12-tf

FOR SALE OR TRADE—Three hotels, three 40 acre tracts. Two 20 acre tracts, six 80 acre tracts, one 262 acre tract, one 70 tract, one 10 acre tract, one 3 acre tract, one house and two acres in south part of city. Several dwellings to sell on monthly payments. Vacant lots in all parts of the city to sell and trade. For further particulars inquire at the Niswonger Agency, Real Estate and Loan office, 33 Calhoun street. tf

FOR SALE AND TRADE—House of eight rooms; natural gas, city and cistern water, good barn and full lot, Holton Ave., price $2,150; $200 cash, balance on long time and monthly payments. Store building, on on prominent corner lot, natural gas and water in building, suitable for drug store, two office rooms attached: price $1,500, half cash, balance $8 per month. One vacant lot; price $500, $200 cash, balance on time to suit. Family horse, buggy and cutter, for sale cheap. Will take bicycle in trade. Jno. J. Ogle, 57 Holton Ave.

FINANCIAL.

MONEY! MONEY! MONEY!

Do you need money to pay rent, taxes, debts?

Do you need money for any purpose whatsoever? If you do you can get it on your household goods, pianos, cows, horses and wagons, bicycles, organs or other such security. You can pay it back in weekly or monthly installments to suit yourself. All business private and strictly confidential. You can get the money the same day you apply for it.

Indiana Mortgage Loan Co.,
Room 5 Foellinger Bl'k. 36 Calhoun St.

PROFESSIONAL.

DOCTOR MARY WHERY
Office and Residence 26 Madison St.
Specialty—Diseases of Women.
Hours: 9 a. m. to 4 p. m. and 7 to 8 p. m.
Telephone 470.

TO RENT.

HOUSE, 215 West Berry St., Ten Rooms, Good Closet, Good Bath Room, Hot and Cold Water, Good Cellar, Good Stable, Artificial and Natural Gas, (all in First-class Condition), Good Furnace.

Address—
WARD'S CHINA STORE,
No. 8 West Columbia St.

JUST TAKE A LOOK AT

Our New Goods—the handsomest new decorations.

Dinner Sets

In American, in English; this week for $10.
New Jardiniers and Ferneries.
All goods sold at one price.
Every article sold at a less price than sold by others at a discount of 10, 20 or 30 per ct.

WARD'S CHINA STORE,
No. 8 West Columbia St.
Sign Big Iron Dog.

THE PLACE SUITED.

Mrs. Hunnimoon—Well, Mary, how do you like this place?
Mary—Very well, mum. Whin Oi told some of me frinds thot Oi was coomin' here, they said Oi could never get along wid your husband; but Oi think he's just splendid.

A FAST RUN.

Jersey City to Philadelphia in Ninety-eight Minutes.

General Manager Woods Hopeful of a Good Winter's Traffic—Shop and Office.

A train of seven vestibuled cars on the Pennsylvania railroad ran from Jersey City to Philadelphia yesterday afternon in ninety-eight minutes. The distance is ninety-four miles. Only company officials were in the cars, which weighed 680,167 pounds. The quickest mile was made in fifty seconds. The speediest scheduled train between Philadelphia and New York makes it in 110 minutes. It is said unofficially that the Pennsylvania will soon endeavor to run a train from Philadelphia to Chicago to break all previous records for a long distance run.

GENERAL MANAGER WOODS INTERVIEWED.

Joseph Woods, general manager of the Pennsylvania lines, was in Indianapolis yesterday, and expressed his views on the railway situation to a reporter of the Journal as follows: "The business of the Pennsylvania lines was good and promised to be so for some time to come because of the revival of other industries. There had been times when the system as a whole did more, but the volume of business was so much in excess of a year ago that the Pennsylvania people were not complaining; the question which now needed attention was rates, which, on all classes of freight, were too low, and he hoped the present movement of the presidents would lead to the needed reform in that direction. The chief improvement now in progress on the lines west of Pittsburg as a whole was being kept up to the standard of the Pennsylvania lines. The depressed times had taught them a good lesson in the way of operating roads more economically, which would be of benefit to the companies for many years. With the improvement in business the Pennsylvania, he said, would adopt its usual policy of improving the lines with all surplus moneys, increasing expenses with the increase of incomes and curtailing when the income falls off. He expressed himself as pleased with the manner the several divisions had handled the heavy passenger traffic of late, the exemption from accident to passengers and damage to equipment being remarkable. He does not take so rosy a view of the outlook for business as some officials do, but expressed the opinion that both passenger and freight traffic will be heavier this fall and winter than in the fall and winter of 1894; but still, economies must be practiced in the operating of all railways, as the time has come when the owners of the properties want dividends, and dividends depend entirely on the net earnings."

BRIEF MENTION.

Tomorrow is pay day at the electric works.

J. Wink, Nickel Plate conductor, is taking a vacation of a few days.

Conductor G. M. Sauer is taking a lay off to attend some private business.

Gus Lichel and Peter Haueshausan, of the Bass blacksmith shop, are sick and off duty.

After a pleasant vacation, Nickel Plate Brakeman A. H. Staley has reported for duty.

George Woods, of the electric works, has gone to Chicago to set up a No. 10 arc machine for the company.

Charles Dunn, who operates a lathe at the Bass works, had his left thumb badly pinched in the machinery yesterday.

Nickel Plate Brakeman Reffert sprained his ankle yesterday in jumping from a car. He will be off duty some time.

Thomas Hibbins is not repairing the heating apparatus in the Pennsylvania roundhouse, but is patching the slate roofs on the structure.

Conductor Mollman, of the Nickel Plate, has returned from Ohio, where he was visiting relatives, and resumed his train duties.

Henry Gumpert, of Jackson street, an employe of the east car shops, is suffering with typhoid fever. He has now been ill two weeks.

Conductor Charles and Brakeman Rutley went to Bellevue yesterday to relieve the crew on the west local out of that city a short time.

F. G. Stacey, the Nickel Plate trainman who had a severe tussle with typhoid fever, reported for duty yesterday, after an absence of two months.

The forces in the shops of the New York Central have of late been increased 30 per cent., and the shops at Depew are running eleven hours daily.

Cheney Knight will go to Pittsburg tonight for the purpose of putting two 60 K. W. machines, which were shipped by the electric works a few days ago, in operation.

Engineer Joseph Haley, of the Nickel Plate, will join a party of gentlemen from Bellevue in a deer and bear hunt in the mountains of Pennsylvania and West Virginia next month.

John Kohlman, who was disabled from duty by falling from an engine yesterday, has gone to Camp Frase, near Knox, to join the other Nickel Plate boys who are camping there.

Nickel Plate Fireman George Mc Farren was successfully operated upon for nasal catarrh, which had developed into a large tumor, yesterday. He will soon be able to resume work.

D. W. Low left for Atlanta last night, where he will assist H. H. Hitchcock in handling the Fort Wayne Electric corporation's exhibit. He will remain there the balance of the year.

The Grand Trunk people are seriously considering the substituting of electric for steam power in hauling trains between the United States and Canada through the Sarnia tunnel.

The Missouri, Kansas and Texas has given notice of its intention to advance rates to Texas, as agreed by all the interested lines, and the advance will go into effect as originally contemplated.

Anderson, Ind., has become the greatest shipping point in the gas belt. The Big Four road has five switch crews at work there, the Panhandle two and the Midland one, making eight crews in all.

Tomorrow Engineer Tom Barrett, of the Pittsburg, will leave for New Jersey, where he will spend about two months in visiting relatives in different parts of the state. He anticipates a very pleasant time.

Howard Herring, of the engineering department of the electric light works, is preparing himself for "taking the road" in the interest of the company. He is now in the testing department taking a practical course.

The Grand Trunk has again entered the field as a competitor for the dressed meat traffic east of Chicago, and has heralded the event by increasing the allowance on refrigerator cars from one-half to three-fourths of a cent per mile.

W. Sherman Cutshall has resumed his duties in the Pittsburg blacksmith shop office. He has just returned from Pennsylvania, where he spent two weeks very pleasantly, dividing the time between Pittsburg, Altoona and Everett, where relatives reside.

All the transatlantic lines engaged in American traffic have finally agreed, after several days' conference, to advance both passenger and freight rates. This action has increased shipments of export freights the last few days. The agreement will go into effect October 1.

Clarence Lorenzo Haynes, checkman in the Pittsburg shop clerk's office, intends to leave Sunday evening for Alma, Neb., on a vacation trip. The boys in the office are of the opinion, however, that he will spend most of his time attending a hammock party on Lafayette street.

Col. Dick Thompson is arranging to run a special car out of Fort Wayne to Dallas, Texas, on the occasion of the Corbett-Fitzsimmons prize fight. Tickets will be sold at the Wabash depot here, for transportation, sleeping car berth and admission to the arena. It is said that a party of fifty will go from here.

Andy Owens, the colored man who presides over the culinary department of one of the Pennsylvania trains and who fell off the cars two miles west of Valparaiso a few days ago, is not injured internally, as at first supposed. A severe scalp wound is the extent of his injuries and he will soon recover from that.

Pittsburg Fireman D. Overholt is sick and off duty.

Machinist Thomas Lincoln, of the Wabash shops, is sick.

Frank Sauerwine, of the Wabash shops, and his family are visiting it St. Louis.

Chief Draughtsman F. W. Stephan, of the Pittsburg, returned from Altoona last night.

John Manary, carpenter employed at the Pittsburg shops, is off duty on account of private business.

Engineer John Carroll, of the Wabash, took engine 430 to Andrews yesterday and brought 412 here to go into the shops for repairs.

The Bass Foundry and Machine works today shipped four boilers to the Illinois Central Railway company, to be placed in the new shops at Burnside, a suburb of Chicago.

Never in the history of southern roads was travel as heavy as it is at present. The encampment, the Chickamauga celebration and the Atlanta exposition were worth thousands of dollars to the railway companies. The latter business is only commencing, but it gives promise of being very heavy.

F. W. Stephan, chief draughtsman of the Pittsburg, is somewhat of a florist, and the garden and lawn surrounding his home on Winter street, is a most lovely place, where rare flowers and plants abound in great profusion. Mr. Stephan has erected a hot house to preserve his plants during the winter months.

The wives and sisters of the firemen are busily engaged in arranging for a social, which they propose to give at the firemen's hall, 79 and 81 Calhoun street, on the evening of October 18. It will be a grand affair, and the proceeds will go into the general fund of the local branch of the Brotherhood of Locomotive Firemen.

William Wise, an employe of the Pittsburg planing mills, was taken suddenly ill last night and for a while it seemed that he could not survive. He is better today, however, and no doubt will soon be able to resume work. He is a brother to Isaac B. Wise, foreman of the tank shop, and boards with that gentleman at 13 Smith street.

The holder of a Lackawana mileage book, when about to take a train, presents the book at the ticket offie of the leaving point and the agent tears out the mileage he wishes to use and gives him a ticket to such point. Conductors are not allowed to take mileage. By this method the company hopes to prevent scalpers from dealing in their mileage books.

The pattern room at the Bass shops is being enlarged to make room for a large lathe for turning down-pulley patterns. The lathe will be capable of handling a wheel twenty-five feet in diameter. The castings for the lathe have already been made from patterns built by Foreman Kiss and the machinery will occupy the rear and lower portion of the pattern shop building on Hanna street.

General Superintendent A. H. Johnson and Division Superintendent C. D. Gorham, of the Nickel Plate, made a trip over the west end of the line yesterday. They came in the city at 3 o'clock in President Calloway's car, No. 25, hauled by engine 12, with Engineer J. C. Lynch at the throttle. From this city the car and its occupants were taken to Chicago on No. 5, the regular passenger train.

George Harrod and Charles Kraus have been appointed special officers to assist Detective Stoll in looking after tramps and thieves along the Pittsburg road. The tramp nuisance has become unbearable and the railway company has determined to break it up so far as riding on their trains is concerned. Heretofore tramps were not molested when found on freight trains, but hereafter they will be fired and those who make trouble will be thrown into jail.

Awarded
Highest Honors—World's Fair.
DR. PRICE'S CREAM BAKING POWDER
MOST PERFECT MADE.
A pure Grape Cream of Tartar Powder. Free from Ammonia, Alum or any other adulterant.
40 YEARS THE STANDARD.

Highest of all in Leavening Power.—Latest U.S. Gov't Report
Royal Baking Powder
ABSOLUTELY PURE

THE YACHTING FIASCO.

Opinions of the Press Concerning Dunraven and the Merits of the Yachts.

Was it sportsmanlike to start a race yesterday and then sulk off and go to New York on the specious plea that the excursion boats might get in the road? Was it gentlemanly? Does it not put Lord Dunraven in the light of losing both race and temper at the same time?—Philadelphia Inquirer.

If Lord Dunraven's reason for not taking the British yacht over the course has been accurately reported, it will be, we think, the deliberate, impartial and just judgment of all fair minds that what he did lacked dignity, frankness and courtesy, and that his conduct was not that of a sportsman who pursues sport for sports' sake.—Philadelphia Ledger.

The decision of the yacht committee in regard to the previous race was unassailable, and as Dunraven did not want to sail the race over again there seems to be only one inference—he recognized himself as beaten. His course does not appear defensible.—Philadelphia Press.

The contest of 1895, should yesterday's fiasco be the end of it, demonstrates that the Americans are still the superiors of the British in constructive genius and their peers in skill and seamanship.—Baltimore American.

Nothing could be more deplorable than the muddle over the yacht races. Defender has won, and Valkyrie has lost in just the manner least desired by either Americans or Englishmen. Each side thinks the other in the wrong, and the long and honorable record of racing for the America's cup ends in a squabble.—Philadelphia Times.

There does not appear to have been sufficient provocation for Lord Dunraven's action in withdrawing the Valkyrie from the race immediately after she had crossed the line, but the manner in which the course has been patrolled during the races furnished him with a pretext for his conduct, and it must be held to be mainly accountable for the failure of the international yacht races this year.—Boston Herald.

Although Mr. Iselin has shown a sportsmanlike generosity from first to last, the American lovers of yachting are disappointed at winning the cup in such a peculiar fashion.—Boston Journal.

It would have been better had Lord Dunraven, who was well aware of the disadvantages of the course, made his protest against it before this year's races began. As it is he has exposed himself to the charge of seeking an excuse for saving his boat from further defeats, and even if that charge cannot be supported he has certainly compelled the ending of the contest in a manner that must be unsatisfactory to everybody.—Providence Journal.

Farm Implements.

New York has the greatest amount of capital invested in farm implements and machinery, the sum total being $46,-659,465; Pennsylvania is second with $39,046,855; Iowa is third with $36,-365,815.

A Household Treasure.

D. W. Fuller, of Canajoharie, N. Y., says that he always keeps Dr. King's New Discovery in the house and his family has always found the very best results follow its use; that he would not be without it, if procurable. G. A. Dykeman, druggist, Catskill, N. Y., says that Dr. King's New Discovery is undoubtedly the best cough remedy; that he has used it in his family for eight years, and it has never failed to do all that is claimed for it. Why not try a remedy so long tried and tested. Trial bottles free at Dreier & Bro.'s Drug Store. Regular size, 50c and $1.00.

Did You Ever

Try Electric Bitters as a remedy for your troubles? If not, get a bottle now and get relief. This medicine has been found to be peculiarly adapted to the relief and cure of all female complaints, exerting a wonderful direct influence in giving strength and tone to the organs. If you have loss of appetite, constipation, headache, fainting spells, or are nervous, sleepless, excitable, melancholy or troubled with dizzy spells, Electric Bitters is the medicine you need. Health and strength are guaranteed by its use. Large bottles only fifty cents, at Dreier & Bro.'s Drug Store.

Bucklen's Arnica Salve.

The best salve in the world for cuts, bruises, sores, ulcers, salt rheum, fever sores, tetter, chapped hands, chilblains, corns and all skin eruptions, and positively cures piles, or no pay required. It is guaranteed to give perfect satisfaction or money refunded. Price 25 cents per box. For sale by Dreier & Bro.

Henry Edwards, of Eminence, was thrown from a wagon and killed.

Take No Substitute..
Gail Borden Eagle Brand
CONDENSED MILK
Has always stood FIRST in the estimation of the American People. No other is "just as good." Best Infant Food.

When Baby was sick, we gave her Castoria.
When she was a Child, she cried for Castoria.
When she became Miss, she clung to Castoria.
When she had Children, she gave them Castoria.

Saved His Life

What Munyon's Remedies Did for a Prominent Ohioan.

He Could Eat But Little and Was in Constant Pain—Cured With One Bottle.

W. T. Loffer, a well-known resident of Kent, Ohio, says that Munyon's Dyspepsia Cure undoubtedly saved his life. In relating his experience he said: "For a long time I have been afflicted with dyspepsia. I could eat scarcely anything and was in constant pain. The gas on my stomach distended it greatly and my heart became affected. I was troubled with short breathing, fluttering and irregular beating of the heart, and often the pain was so great that I thought I was going to die. My friends wanted me to try Munyon's Dyspepsia Cure, but I had tried so many different medicines without being benefited that I thought this would be only one more fruitless effort. Finally I began using it, and the result was wonderful. After the first bottle I could eat without discomfort, and am now thoroughly cured.

Munyon's Stomach and Dyspepsia Cure cures all forms of indigestion and stomach troubles such as constipation, rising of food, distress after eating, bloating of the stomach, palpitation of the heart, shortness of breath and all affections of the heart caused by indigestion. It soothes, heals and invigorates stomachs that have been weakened by over-eating, or where the lining of the stomach has been impaired by physic and injurious medicines. Price 25 cents.

Munyon's Homœopathic Home Remedy Company, of Philadelphia, put up specifics for nearly every disease, which are sold by all druggists, mostly for 25 cents a bottle.

Those who are in doubt as to the nature of their disease should address Professor Munyon, 1505 Arch street, Philadelphia, giving full symptoms of their disease. Professor Munyon will carefully diagnose the case and give you the benefit of his advice absolutely free of all charge. The Remedies will be sent to any address on receipt of retail price.

A Giant Gusher.

Excitement is running high at Woodside, O., over the coming in of a new well on the famous Deist farm. It came in at the rate of 60 barrels an hour, but has increased to 125 barrels per hour, or 3,000 barrels per day. In flowing the well makes a roaring sound similar to that of Niagara falls and shakes the earth for a considerable distance around. The large tanks erected to save the oil from this well were inadequate, and connections were at once made with the pipe line.

Besides this well there are in the same pool the Eikelberry No. 1, 1,500 barrels per day, and Deist Nos. 1, 2 and 3, which together make 1,500 barrels per day. The Dog Skin pool, a mile east, has some very fine wells, producing from 50 to 600 barrels per day. The late developments have brought in many oil men and dozens of wildcat wells will likely go down in the near future.—Exchange.

Speaks Well For St. Louis.

The bids received by the city for its current deposits speak volumes for the condition of business in St. Louis and the surrounding territory.

For most of this money—all of it when the amount falls below $500,000—the city will receive interest at the rate of 3.65 per year. This means, of course, that the bidder, one of our largest banks, has its capital and regular deposits pretty well loaned out and at considerably more than 3.65.

Millions of dollars awaiting investment may be piled up in the banks of some cities, but that is not the case in St. Louis. Our banks have managed to keep their available cash loaned out almost up to the legal limit.

St. Louis suffered less from the panic than any other large city in the country.—St. Louis Republic.

The Races Sept. 23 to 28. Program on 4th page. 10tf

PACIFIC PILLS
Will not gripe or nauseate. 25c per box.
Pacific Medicine Co., St. Louis, Mo.

FOR RENT.

FOR RENT—Money to loan on house goods, etc. See advertisement first column first page. 19-tf

FOR RENT—Cheapest rents in the city in the Arcade, central, only 80 feet from Calhoun St. on W. Berry. 4-tf

FOR RENT—Suite of nicely furnished rooms; will rent unfurnished if preferred. Call or address, 126 East Wayne street. 17-5t

FOR RENT—A nice nine room house, basement and good barn; all modern conveniences, at 123 E. Main street. Inquire of J. Dickerson, 19 Lafayette street. 2-1m

To the Ladies of Fort Wayne:—

We wish to announce that the large salesrooms of the new Domestic and White Sewing Machines are still at Mohr's building, No. 19 W. Wayne St. in spite of rumors to contrary.

T. H. McQuillan, Agent.
Terms to suit customers.

GET - -

Your Boys fitted out for school now, the new Fall Styles are ready.

ALL WOOL SCHOOL SUITS,
With Extra Pants,
$2.50.

Better grades at $3.00, $3.50 and $4.00—some with extra Pants and Caps, and some with Double Knee and Seat.
As usual you will find the
BEST VALUES HERE.

Globe
Cor. Calhoun and Main Streets.

Strong Suits for the Boys.

Every Lady who has a Boy Should Come and See Our

BOYS' CLOTHING.

No boasting or bragging, but the actual truth. We have the largest assortment of **Boys' and Children's Clothing** in town. Every stitch and seam is true and firm, the fabric strong and of a color that won't soil easily. These suits are put together for the roughest kind of wear at our own factory. You might pay a dollar or two more elsewhere for a suit not so good.

PIXLEY & CO.

Last excursion of the season to the Falls of Niagara, Saturday, September 21st, via the Nickel Plate road. Excursion train leaves Fort Wayne 2.00 p. m., arriving at the Falls 7:00 a. m., September 22nd. Tickets at the low rate of $5 for the round trip; Toronto $1 extra; Chautauqua Lake free. For space in sleeping car and further particulars, call upon or address, M. C. Baker, District Passenger Ag't., Depot, Fort Wayne, Ind. 13tf

FOR RENT.

About the 12th of September "The Sentinel" will move into its new building on West Wayne street, and the building now occupied by "The Sentinel" will be for rent, and will be remodeled to suit the tenant. It is situated in an excellent business location, and any person desiring a store room on Calhoun street would do well to call at "The Sentinel" counting room. tf

Last excursion of the season to the Falls of Niagara, Saturday, September 21st, via the Nickel Plate road. Excursion train leaves Fort Wayne 2:00 p. m., arriving at the Falls 7:00 a. m., September 22nd. Tickets at the low rate of $5 for the round trip; Toronto $1 extra; Chautauqua Lake free. For space in sleeping car and further particulars, call upon or address, M. C. Baker, District Passenger Ag't., Depot, Fort Wayne, Ind. 13tf

7-day Excursion, $17.

Including meals and berth, on the **S. S. Cambria and Carmona**, of "The Windsor, Detroit and Soo line," sailing from Detroit and Windsor every Tuesday and Friday at 2.30 p. m., through the grand fishing and scenic 10,000 Islands of the Georgian Bay Achipelago route to Lake Superior, at the Soo; 1500 miles for $17. For folders, time cards, staterooms, tickets &c., apply to
G. W. Brown, G. M. W. J. Brown, G. P. A.
Windsor, Ont. 110 Woodward Ave.,
27-1m Detroit, Mich.

HUMANE SOCIETY NOTICE.

All parties having knowledge of acts of cruelty to animals or children will greatly favor and assist the Fort Wayne Humane Society by telephoning or writing such information to Officer Schlaudroff, 82 Clinton street. Telephone No. 55.

The Pennsylvania Station.
Pennsylvania Lines.
Trains Run by Central Time
AS FOLLOWS:
* Daily. † Daily, except Sunday.
Trains depart from Pennsylvania Station Fort Wayne, Ind.

East Bound.	West Bound.
* 5 40 a. m.	* 8 35 a. m.
* 6.52 a. m. From Ohi.	* 5 10 a. m. Limtd.
† 1 10 p. m.	† 7 10 a. m.
* 7 50 p. m.	†11 40 a. m.
* 9 25 p. m. Limited	* 4 50 p. m.
†10 35 p.m. From Ohi	* 5 40 p. m.

GRAND RAPIDS & INDIANA R. R.

GOING NORTH.	LEAVE.
*For Grand Rapids and North	2.15 am
	8.15 am
	2.55 pm
For Rome City	7.05 pm
From Richmond	6.55 pm
SOUTHBOUND.	
*For Richmond and Cincinnati	3.00 am
	5.45 am
	1.15 pm
From Grand Rapids	7.15 pm
From Rome City	11.25 pm

*Daily.
All other trains daily except Sunday.

NICKEL PLATE. The New York, Chicago & St. Louis R.R. **EFFECTIVE May 19, 1895.**

Chicago depot, Clark and 12th streets. Buffalo depot, Exchange and Michigan St. Nos. 3 and 4 and local freight trains daily except Sunday. Other trains daily.

EAST.	Arr.	Dep.
N. Y. & Boston Ex. No. 2	*2 55 am	*3 05 am
Cleveland Mail No. 4	†11 50 pm	†12 00 pm
Eastern Express No 6	*6 20 pm	*6 25 pm
Local Freight	†4 25 pm	†7 30 am
WEST	**Arr.**	**Dep.**
Chicago Express No. 1	*1 55 am	*2 05 am
Chicago Mail No 3	†11 06 pm	†1 16 pm
Western Express No. 5	*4 05 pm	*4 10 pm
Local Freight	†3 22 pm	†7 00 am

Nos. 1 and 5 through drawing room and sleeping cars for Chicago.
Nos. 2 and 6 drawing room sleeping cars through to New York and Boston.
DINING CARS serve breakfast and dinner on Nos. 5 and 2, and supper on No. 6. No. 1, supper at Cleveland. Nos. 3 and 4, dinner at Ft. Wayne. No. 4, supper at Bellevue.
Uniformed colored porters in charge of day coaches on through trains, insuring scrupulously clean cars enroute.
Baggage checked through to destination. For rates and other information call on or address
B. F. Horner, Gen. Pass. Agt., Cleveland, O.
A. W. Johnston, Gen. Supt., Cleveland, O.
M. C. Baker, District Pass. Agt., Ft. Wayne.

The Wabash Line.
SCHEDULE OF MAY 20, 1894.

GOING EAST.	GOING WEST.
4:43 a. m.*	8:05 a. m.*
6:00 a. m.†	1:35 p. m.*
1:15 p. m.†	3:50 p. m.†
7:12 p. m.*	8:20 p. m.*

Lafayette Accom. arrive 11:00 a. m.†
*Daily. †Except Sunday.

FINDLAY, FORT WAYNE & WESTERN RAILROAD.

STATIONS.

Leave	EAST.		
Ft. Wayne Mxd. 32	8 15 am	2 45 pm	7 00 am
Haviland	11 10 am	3 52 pm	8 07 am
Cloverdale	12 40 am	4 24 pm	8 37 am
Ottawa	2 25 am	5 01 pm	9 15 am
Toledo (C. H. & D.)		7 15 pm	11 05 am
Findlay	3 55 am	5 45 pm	10 00 am
Arrive	**WEST.**		
Ft. Wayne Mxd. 31	10 45 am	7 15 pm	5 00 pm
Haviland	9 39 am	6 07 pm	2 00 pm
Cloverdale	9 08 am	5 35 pm	12 40 pm
Ottawa	8 30 am	5 01 pm	11 05 pm
Toledo (C. H. & D.)	6 45 am	3 15 pm	
Findlay	7 45 am	4 25 pm	9 45 pm

Trains arrive and depart from Wabash station, Fort Wayne. All trains daily except Sundays.

LAKE SHORE & MICHIGAN SOUTHERN RAILWAY—Fort Wayne Branch

SOUTHWARD.	ARRIVE.
No. 462 Way Freight	5 25 pm
No. 451 Cin. Express and Mail	10 25 am
No. 410 Detroit & Ind'pls Express	8 55 pm
NORTHWARD.	**DEPART.**
No. 458 Way Freight	6 40 pm
No. 457 Through Express and Mail	11 45 am
No. 459 Detroit & Indianapolis Ex.	4 45

New-York Life Insurance Company.

Assets Over 162 Million Dollars. Surplus Over 20 Million Dollars.

GIVES— One month's grace in payment of premiums; during grace insurance in force.
ALLOWS— Re-instatement in case of lapse, under easy conditions.
PERMITS— Perfect freedom as to residence and travel.
DOES NOT— Offer any barrier as to occupation.
HAS NO— Restrictions as to methods of life or manner of death.
IS INCONTESTABLE— For any cause after one year.
GRANTS— Extended Insurance, whether applied for or not.
OFFERS LOANS— On the simplest terms at 5 per cent interest.
GIVES— Seven distinct options for settlement.
CREATES— A trust fund income with interest which no other policy does.

Wm. P. COOPER, - Special Agent
33 East Berry St. Telephone 188.

The Perfume of Violets
The purity of the lily, the glow of the rose, and the flush of Hebe combine in Pozzoni's wondrous Powder.

Chicago Conservatory of Music and Dramatic Art.
AUDITORIUM BUILDING, CHICAGO.
An Unequaled Corps of Instructors.
Fall term will open Monday, September 9th, 1895.
For catalogue and information, address
SAMUEL KAYZER, Director.

HOUSEHOLD GOODS.

Cash paid for used Furniture, Carpets Stoves. Entire Furniture of hotels private residences a specialty.
BARGAIN STORE,
28 West Main Stree

This Paper is Furnished by FISHER BROS.,
Manufactures and Dealers in
Print, Wrapping Papers, Stationery, Twines, Etc., Etc.
125 Calhoun St.

BUSINESS DIRECTORY

INSURANCE.

JAMES E. GRAHAM,
Attorney at Law.
Abstractor of Titles.
Insurance. Real Estate. Loan. Collecting Rental Agent.
Room 25 Bank Block.---Fort Wayne, Ind

D. C. FISHER.
Insurance, Real Estate, Loans.
No. 32 East Berry street, Fort Wayne, Indiana.

S. C. LUMBARD.
Insurance, Real Estate and Loans.
Aveline House Block.

D. L. HARDING.
Insurance of all kinds and Loans.
Room 28 BANK BLOCK.
Office Telephone 214. House Telphone 294.

BANKS.

HAMILTON NATIONAL BANK.
Capital $200,000. Surplus $225,000.
The Hamilton National Bank will pay interest at the rate of three (3) per cent. per annum on certificates of deposit if left four months.
President—Charles McCulloch.
Cashier—John Mohr, jr.

White National Bank
Capital & Surplus, $230,000.
Pays 3 per cent interest per annum on time deposits.
Safe deposit boxes for rent at $5 per annum.

PHYSICIANS.

DR. B. GARD—To ladies suffering from ailments peculiar to their sex, may consult me free of charge at my office, 13 W. Wayne St. Telephone 245.

G. W. BOWEN, M. D., Homoeopathic Physician and Surgeon. Office hours for consultation, from 9 a. m. to 5 p. m. Sundays, 9 to 12. Office No. 12 West Main street, Fort Wayne, Ind. Special attention paid to chronic diseases.

DR. G. W. MILLER
EYE and EAR.
Office Hours: 8-10 a.m., 2-5 and 6-8 p. m
Spectacles fitted. Office 19 E. Washington St

DRUGGIST.

GROSS & PELLENS,
DRUGGISTS.
Corner Calhoun and Wayne Sts. Phone 185

DENTIST.

J. H. ADAMS,
SURGEON DENTIST,
106 CALHOUN STREET.
Office Hours:
From 7:30 a. m. until 8:30 p. m.

WOMEN LOVE, MEN ADMIRE

THE STANDARD!

Every owner, and we can name you hundreds of them, will corroborate our assertion.

If you want the fastest, lightest running and latest Sewing Machine, we have it. We are not competing with agents who gather trash and trumpet low prices. We cannot match the quality of goods they sell. We don't want to be distributers of dissatisfaction. Against such goods we post

No ADMITTANCE.

Pfeiffer & Schlatter,
38 and 40 E. Columbia St.

Artistic BOOK BINDING,
In Vellum, Levant, Morrocco, Calf and Russia.

BLANK BOOKS
Of all kinds, with Perfect Flat Opener.

The Binding of Rare and Extra Illustrated Books one of our specialties.

THE FT. WAYNE SENTINEL BINDERY,
107 Calhoun St., Ft. Wayne, Ind

F. J. ZIMMERLY & CO.
PRACTICAL PLUMBERS.
Gas and Steam Fitters.
135 CALHOUN STREET.

RIVERSIDE FARM ADDITION.
1 TO 5 ACRE LOTS FOR SALE!
Enquire of Edwin Evans, 174 W. Wayne Street

H. D. WEISELL & SON DENTISTS
34 & 36 Calhoun St.

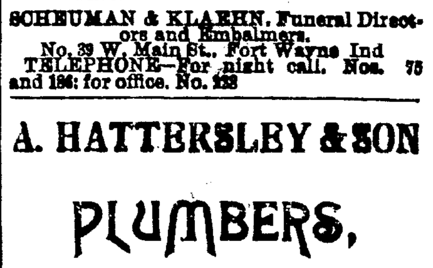

SCHEUMAN & KLAEHN, Funeral Directors and Embalmers.
No. 39 W. Main St., Fort Wayne Ind
TELEPHONE—For night call, Nos. 75 and 186; for office, No. 123

A. HATTERSLEY & SON
PLUMBERS,
Steam and Gas Fitters.
48 East Main St.,
FORT WAYNE, IND,

ROOTS -- ROOTS.

Our Store---Your Store
THE STORE OF THE CITY.

We seek your trade on the ground of your reliance of this truth—You get your money's worth every time. Nothing is allowed to be misrepresented, and everyone pays the same price.

In Buying a HANDSOME DRESS

Every woman wants to know where she will find the largest and best collection. She wants to see the chief stock first—that stock is here. Ladies will be richly repaid by coming to the store and inspect the beauties of the New Fall Collection.

60c Figured Mohairs at 50c.
An array of handsome styles—pretty new colorings for this Fall; a fabric that we are going to sell you at 10 cents a yard less than its worth, 38 inches wide, full.

50c All Wool Serge at 40c.
This Serge is 38 inches wide, and we put it out as the best bargain. in plain colored dress goods in all this city.

Wide Wale Serges

50 inches wide—three distinct lines, three prices—65c, 75c and 85c. We took these lines of stylish goods at prices which enables us to offer them at unusual prices.

Scotch Plaids

38 inches wide, at 37½c.
These are all wool and will make excellent school dresses—handsome fabrics at a low price.

Ladies' Suits.

Up stairs we show some pretty tailor-made costumes in the new box style—tailor made, well lined, made to fit, stylish—prices lower than you could buy goods and findings and have them made, very much lower, $10 a suit & up.

CHILDREN'S GRETCHENS.

Some new, handsome novelty wraps for children 6 to 14 years of age—exceptional bargains—$3.25 to $5 each.

Fashions.

Our new Journal ready for distribution—Free—gotten up similar to Harper's Bazaar These will not be given out to children.

White Quilts.

Barlow and Jones satin finish quilts; large size, beyond the ordinary in beauty of design and finish—some of them rare novelties, some all white, and others embroidered in silk. We will be glad to show these lovely quilts to any one—prices $3 up to $16.

Ladies' Neckwear.

It really takes a daily visit to keep in touch with the unfolding beauties of this stock—Neckwear has come to stay.
Today's receptions of novelties are:
Fichus, Collarettes and Scarp, in Black and Ecru Lace, Beaded Lace, and Velvet combinations—pretty collections of the new Jeep Chiffon ruchings, Lace ends.

Japanese Screens.

We have just received a fine line of 4 panel screens, 6 ft. high, made of cloth, embroidered in gold designs, various colors, which we consider cheap at $7, price on this lot $4 50 each.
These are in Carpet department.

Linens.

Some Linens just in. We set before you, cause, under the value, they are good and needed for every day.
66-inch Cream Damasks. 50c.
64-inch Silver Bleached Damasks, 55c.
64-inch Silver Bleached Damask, an extra one, 60c.

ALL LINEN TOWELS.

A prudent housewife will take a chance like this—they come occasionally not often.
Fringed Towels, 19x40, 10c.
Fringed Towels, 20x44, 12½c.
Fringed Towels, a good 20c one; price on this lot, 15c.

ROOT & COMPANY.

Free! Free!

The Bloomingdale Mills are giving away 5c and 2½c cards with every sack of their **White Loaf** flour. When you have enough of these tickets for a small sack present them to your grocer and you will get a small sack free. For sale by all grocers. 11-10t

Decatur Democrat: "Mrs. Alexander Bowser, of Fort Wayne, accompanied by her son Allen, are the guests of her brother, Dr. DeVilbiss, and family."

MONEY TO LOAN
On real estate or personal security. C. F. PFEIFFER, rooms 6 and 7 Bass Block. 2tf

Wabash Plaindealer: "John Aikers, one of the night men of the Fort Wayne police force, is in the city, the guest of his brother-in-law, Will Southern, a Big Four engineer."

A permit has been issued to Ezra Nickerson to build an addition to his house on lot 12, Bond & Brandriff's addition, to cost $150.

AGAIN :-:

We desire to call your attention to our superb stock of Boys' and Children's Good Clothes. We've proved in years gone by that a Boys' School Suit can be tough and strong and still be shapely. We'll prove it over again this fall. You should know our $2.00, $2.50, $3.00, $3.50 and $4.00 School Suits—they're wonders.

Dress Suits.

No other stock in the city compares with ours for style, make and variety. Clays, Unfinished Worsted and Scotch Cheviots in medium and dark colors.

$5.00, $6.00, $7.00, $8.00. $9.00, $10.00, $12.00, $15.00.

Reefer Suits,

(Ages 4 to 8)

Made with deep Collars and neatly braided.

$2.00, $2 25, $2.50, $3.00, $3.50, $4, $5, $6, $7.50.

JUNIOR SUITS.

(Ages 3 to 7)

A beautiful suit for the youngsters. $2, $3, $4 $5, $6.

Your Hat's Out of Date.

On the question of Hats it should not be difficult to stand on a fashionable platform. We'll pave the way and make it easy for you to travel. At $1, $1.50, $2, $2.50 and $3 we can give you good values compared with what you have been getting for more money. If you come here once you'll discover that it's a pretty good place to come to and a better one to stick too.

IMPERIAL HAT

Equal quality and style to any made. We guarantee it in every respect and return your money after three month's wear if you're dissatisfied.

Sam, Pete & Max.

The Evening Sentinel.

THURSDAY, SEPT. 19 1895

Branch offices for the sale of THE SENTINEL and where orders for THE SENTINEL and Want, For Sale or For Rent ads. will be received, have been established at the following drug stores:
W. F. Bourdie, 443 Broadway.
J. C. Miller, 827 Lafayette.
W. L. Waltemath, 2?1 East Lewis.
J. D. Lewis, 2?4 Calhoun.
M. M. Wefel, 312 Harmer.
J. J. Reich, 44 Wells.

OUR TELEPHONES.

Business Office.........No. 173.
Editorial Rooms........No. 650.

The Weather.

WASHINGTON, Sept. 19.—For Indiana: Fair, continued high temperature, south winds.

Our Thermometer.

8 o'clock	80	degrees
10 "	86	"
12 "	91	"
2 "	92	"

NEWS NOTES.

The lodge of the Pericleans will meet tonight.

Dr. W. H. Myers left yesterday for Chicago

S. M. Saylor, of Huntington, was in the city yesterday.

Joe Haley has gone to the University of Notre Dame to study law.

C. A. Bookwalter, of Indianapolis, arrived in the city yesterday.

Morton Mergenthiem left yesterday to attend the University of Chicago.

A street car on the Hanna street line broke down at an early hour this morning.

Robert B Davis, of the Lincoln Tea company, will leave in a few days for Montana.

Miss Emma Kinley has returned from a pleasant visit with friends at Van Wert, Ohio.

Miss Daisy Walters returned home last evening after a pleasant outing of eight weeks in Michigan.

Messrs. Byron Hattersley, C. F. Muhler and M. V. Walsh left yesterday afternoon for Grand Rapids.

Joe Evans, of Bash & Co, is enjoying a vacation. He has gone to Atlanta to visit the cotton exposition for about ten days.

Hon. R. C. Bell leaves tonight for New York City, where he will for several days be engaged with important legal affairs.

Mrs. M. B. Gorsline went to Monroeville today to attend the annual meeting of the Allen county W. C. T. U., of which she is secretary.

The marriage of George Parrot, the well known and popular photographer, to Miss Clara Langard, will occur next week at the Cathedral.

Pastor Northrop is arranging for a farewell service for the railroad and shop men the last Lord's day of this month, at the Tabernacle. The meeting will be held at 3 o'clock.

Howard council No. 246, Royal Arcanum, will initiate a large class tomorrow evening, and wind up the meeting with a stag party, during the course of which some novel and interesting entertaining features will be introduced.

Bluffton News: "Miss Carrie Souder, who has been the guest of Rev. Souder and family, returned to her home at Fort Wayne this morning —Mrs Jennie Ormsby returned last evening from Chicago, and is being entertained by friends in the city."

The ladies of Fort Wayne are cordially invited to be present at the formal opening of the Y. W. C. A. rooms next Monday evening. All women, whether members of the association or not, should attend. The gentlemen of the city are also requested to be present.

The sixth annual reunion of the Butler family was held Saturday, Sept. 14, at the residence of John Snyder, 33 Huffman street Friends and relatives were present from Spencerville and Goshen, Ind. Those in attendance enjoyed a street car ride in the afternoon, and all were pleased with their entertainment.

The local item in last night's SENTINEL referring to the entertainment given Tuesday evening at the Church of Christ was misleading in its character. The entertainment was not dramatic in its nature, and so far from being an innovation in church entertainments was prepared especially for church purposes and is produced by the children.

Ossian correspondence of Bluffton News: "Miss Ida Koons, of Fort Wayne, was the guest of her cousin, Miss Sadie Koons, of West Ossian, over Sunday.—John Ferguson and wife, of Fort Wayne, spent Monday in our quiet village with friends, returning in the evening.—Judge S. M. Hench, of Fort Wayne, Sundayed with his old friend, William Craig, of the Craig house."

A very pleasant surprise was tendered George DeWald, at his home, 41 Locust street, in honor of his birthday. The evening was pleasantly spent in playing games and at a late hour a dainty luncheon was served. Those present were: Misses Tracy, Katie and Christina Manweiler, Jessie and Cora Hagedorn, Emma, Florence and Agnes Ruple, Florence Wright, Agnes Merz, Laura Long, Emma and Mary Jones, Julia Hillike, Clara Rekers, Tillie Fricke, Emma Hilgeman, Messrs. Henry Kronmiller, George Hilyeman, Edward Miller, Ed. Blotkamp, John Rensman, Albert Ruple, Lonnie Griffin, George, Frank and Joseph DeWald.

Hams Down to Pound.

Best Sugar Cured Hams, 9, 10c.
Best Sugar Cured Shoulders, 7c.
Best Dairy Butter, 16, 18c
Good Jar Butter, 9c, 10c
City Mills and Orff's Best Flour $3.50 bbl.
Best Country Mills Flour, $3 60 bbl
Best Home Grown Potatoes, 35c bush.
FRETT HOUSE.

Walter Seavey left yesterday for Ann Arbor.

Mrs. G. E Bursley has returned from Mackinac Island.

Miss Amy Lochart, of Grand Rapids, is visiting friends in the city.

Alfred Grindle, the architect, went to Muncie last night on business.

Miss Hattie Dosen has gone to Bluffton to attend the wedding of a cousin.

Miss Katherine Flynn is entertaining her cousin, Mrs. Helen Simpson of Mansfield, O.

Mrs J. W. Fowles was successfully operated on at the Hope hospital yesterday afternoon for cancer.

Dr. L. A. Worch and Charles Rau were at Warsaw yesterday in the interest of Fort Wayne's centennial.

Miss May Sear and mother have moved into the residence at No 79 West Jefferson street. They formerly resided at York, Neb.

Mrs. John Miller, Michigan avenue, spilled hot sealing wax on her hand last evening, and it was badly injured. Dr Porter dressed the wound.

Yesterday Hugh McLitchie was run down by a reckless driver while on his bicycle. The wheel was damaged and Mr. McLitchie was slightly injured.

The Ladies' auxiliary to the R. R. Y. M. C. A. met this afternoon at 2 o'clock. Among other business to be transacted is the election of officers for the ensuing year.

Miss Tillie Gust, who makes her home with her sister, Mrs. Fred Wolf, was summoned to Auburn last night by a telegram which stated that her mother was very ill.

Mr. and Mrs. Albert Jost, who have been visiting Mr and Mrs C. F. Baker, of South Calhoun street, left for Plymouth last evening, on a short visit to Mrs. Jost's parents.

Mrs. Henry F. Kelsey, of Roanoke, mother of Mrs. C. H. Piatt, Mrs. C. F. Haiber and W. F. Kelsey, of this city, is very sick at her home in Roanoke. Mrs Haiber left today to be at the bedside of her mother.

Right Rev. Joseph Rademacher was at Logansport Tuesday, where he officiated at the dedication of the St. Vincent de Paul boys' institute. Fathers Delaney and Quinlan were also among those from this city who attended.

Charles Uplegger, of 221 St. Mary's avenue, who suffered a stroke of paralysis over a week ago, is still confined to his bed. Mr. Uplegger is the well known ex city marshal and is a member of the I. O. O. F., the members of which are taking care of him.

The funeral of the late Miss Charlotta Fitzgibbons was held at Indianapolis this morning, it having been decided not to bring the remains here for interment. Quite a number of relatives and young friends of the deceased went from this city to attend the funeral.

An oil lamp which was standing on the mantle at the residence of Stephen Ganzer, in the rear of his grocery, corner of Lewis and Francis streets, exploded last evening about 6 o'clock. The burning oil flew over the walls and set fire to the mantel. Mr. Ganzer succeeded in extinguishing the flames before much damage was done.

The Twenty-third Indiana battery will hold its ninth annual reunion on Thursday, October 3, 1895, at Sion S. Bass, G. A. R. hall. A good program will be arranged, to begin at 10:30 o'clock a m. Music will be furnished by the Botteron band, consisting of twelve members, all belonging to one family. A free dinner will be served to the invited.

William Mark, arrested by Sergeant Jewell, was up before the mayor this morning at police court for drunkenness. He is an old soldier and claims he does not use intoxicants. He was let go. Edward Bird, who was arrested by Officer Tanner yesterday afternoon for fast driving, was let go by the mayor upon promise of good behavior.

The people residing in the vicinity of Liberty street are much excited over a strange light that has been making its appearance each night in a house on that street. It is of a peculiar bluish color, and of a round shape. It appears, disappears and reappears irregularly in the various windows of the house and upon the floors of the different rooms, and its source cannot be discovered.

Huntington Herald: "Harry Hanna, one of Fort Wayne's promising young attorneys, is in the city assisting in the defense in the Fredericks damage case. —Miss Minnie Levine goes to Fort Wayne tomorrow and will be absent from the city for two weeks.—C. D. Tillo, of the Fort Wayne Newspaper Union, visited the city today. His object was to sell Ben Ellinger a new press for the printing office which he is about to establish."

The Lutheran Church of the Redeemer held one of the most successful church socials of the season last evening. The affair took place at the residence of Mr. and Mrs. Otto F. Herbst, 443 East Lewis street, and was attended by nearly 500 people. The attendants were kept busy until a late hour serving ice cream and cake and the fund thus accumulated will foot up handsomely. During the evening music was furnished by the Fort Wayne Cornet band.

Miss Ada Crighton, of Boston, has arrived in the city, and is located at the Young Women's Christian Association rooms She will represent Doctor Northrop's book, "A Cloud of Witnesses" and will thoroughly canvass the business houses of the city in the interest of this popular work. The second edition has just been published by the Preston Publishing company, of Chicago. The first edition far exceeds [illegible] Mrs. Crighton has made a great hit in selling subscription books, and the Preston Publishing company is to be congratulated on securing her services.

Harry Zwahlen, the mail carrier, is on the sick list.

Dr. E. J. McOscar is home from a trip to Peoria, Ill.

J. C. Gillian, of Kendallville, was in the city last night.

[illegible] J. W. Y[illegible] has returned from a professional trip.

Howard M. Atkinson and Henry Pettit of Wabash are in the city to-day.

Mrs. Morris and her daughter, Miss Mattie, are the guests of friends in this city.

A. H. Sawtelle, reporter on the Daily News at Athens, Pa., was in the city to-day.

H. M. Foltz and A. R. Monroe, of Indianapolis, are in the city the guests of the Aveline.

John McVey, the Nickel Plate yard master, left this afternoon for Bellevue, Ohio, on a visit.

E. H. McDonald returned today from Cleveland, Ohio, at which place his son is attending college.

M. S. Meriam and wife, of 56 Division street, left last night for Sturgeon, Pa., where they will reside in the future.

The funeral of the late Conrad Siemon will occur tomorrow afternoon at 1:30 o'clock from Emanuel's Lutheran church.

The two elder sons of Mr. and Mrs. A. D. Cressler left last evening for Philadelphia, where they will enter college.

Mrs. John Housch, who had been visiting her parents in this city for the past two months, left for her home in Chicago today.

Mrs. W. W. Olmstead, of West Wayne street, and son, Guy, arrived home last evening, after a two month's visit in Illinois.

The congregation of Achduth Vesholom temple will hold its annual election of officers in the vestry rooms of the temple on Sunday morning, October 6

Mrs Anna G. McCrimmon has the thanks of THE SENTINEL for a handsome bouquet of flowers, which she placed on the desk of the counting room this morning.

Yesterday afternoon a human skull was found in the ground by workmen who were engaged in excavating for Bash's new building, corner of Columbia and Harrison streets.

John Horstman, of No 7 Oak street, celebrated his forty-second birthday anniversary, assisted by his many friends and relatives. His sister from Peru was among those present.

This morning Mrs. Dr. J. O'Neil received a telegram announcing the death of her only brother, J. J. McCamley, who died this morning at 3 o'clock at Pine Bluffs, Ark. Mr. McCamley was well known in this city and his many friends will be pained to learn of his sudden death.

At the meeting of the Emanuel Lutheran Young People's Literary society last evening the resignation of Philip Schieferstein as treasurer was received and accepted and Dr. H. G Merz was elected to the office. The doctor was also made chairman of the entertainment committee.

Dr. C. M. Stemen and family, Dr. P. D. Hughes and family, and Dr. W. E. Stemen left this morning for their homes in Kansas City. Dr. C. M. Stemen will be in Fort Wayne again Sunday on his way to Europe, having in his care the superintendent of Armour's packing hour at Kansas City.

Mrs. O. Douglass, of Three Mile Bay, N. Y., accompanied her son, Robert F., to this city yesterday and is now at the home of Mr. and Mrs. Joseph H. Douglass, 399 South Calhoun street. Mrs. Douglass is past seventy years, but she made the long journey from New York without becoming over tired.

On his last visit to Fort Wayne Ed Shell rented a typewriter from A. C. Katt to use for a week. At the end of the week the typewriter was not returned and Prosecutor Colerick telegraphed the authorities at Rushville to hold Shell. Later the matter was settled and the officials at Rushville were so notified.

Some interesting reports will be given at the missionary meeting to be held in the Third Presbyterian church Friday afternoon. Mrs Boggs will report from the general assembly: Mrs. Duncan, foreign week at Winona and Miss Page, home missions week, from the same place. A full attendance of members is requested.

Henry Northrop, a son-in-law of the murdered postmaster at Dunfee, George M. Singer, went through the city this afternoon on the Nickel Plate on his way home, near Payne, Ohio. He attended the funeral of the murdered man yesterday afternoon. No new developments have yet been made known, but a young man is under suspicion.

A number of Fort Wayne's ball players who have been playing ball away from here, are returning home, and some have already arrived. John Welsh and "Chic" Staul, who have been playing ball with the Roanoke team of the West Virginia state league, returned home Tuesday, and Ed. Gaffney, who played with the Petersburg club of the same league, is expected home this evening. Billy Ready, who was with the [illegible] club and Lloyd Jady, who has been with the Winchester, Ind., club have also returned home. All of the boys have been playing great ball, and have established reputations for themselves on the diamond.

A. C. Katt yesterday recovered the bicycle that was stolen from him several weeks ago by a stranger under pretense of trying it with a view to purchasing. A few days ago Mr. Katt was notified by the sheriff of Huntington county that information in regard to the wheel [illegible] Mr. Katt [illegible] that morning [illegible] turned too late and the store was closed. He said he would [illegible] for the bicycle yesterday and upon his failure to appear Mr. Katt was notified.

A. Oppenheimer of Bluffton, is in the city.

Henry M. Scott, of Angela, is at the Wayne.

George A. McClung of Eaton, Ind., is in the city.

[illegible] the death of the [illegible] child of [illegible] Fisher [illegible]

The funeral of Mrs. Margaret A. Sh[illegible] was held today in the [illegible] church chapel at Ashley and the interment was at Ashley cemetery, on the St. Joe road. The deceased was nearly sixty years old and resided for many years in St. Joe township, Allen county.

Paul Kuhne, of the abstract firm of F. W. Kuhne & Co, will leave tomorrow for a trip through Europe. He will be gone until March 1st next and will travel through England, Germany France, Switzerland and Italy. This is the second trip that Mr. Kuhne has taken to Europe.

Miss Tillie Peters was very pleasantly surprised at her country home, five miles north, by her friends from the city. The lawn was beautifully illuminated with Chinese lanterns. The evening was spent in playing games. A dainty three-course luncheon was served at a late hour. Those who were present at the merry event were: The Misses Sallie Guenther, Sophia Klenke, Mary and Kate Hunsche, Louise Hilgeman, Mabel Tolb, Bertha, Marguerite and Anna Klebe, Tillie and Callie Peters and Hannah Huelf; Messrs Ernest Neihoff, John Peters, Gust Rogge, Gust Miller, Gust Mayland, Fred Miller, Christ. Ulmer, Harry Bradock, Herbert Clever and Henry Hunche.

Thursday evening the Misses Gusta Shoppman, Alice Dolan and Mabel Feit celebrated their eighteenth birthdays at the latter's home, on Franklin avenue. The lawn was beautifully illuminated with Chinese lanterns. Games, music and card playing were the features of the evening. Those present were: Misses Louise Hilgemann, Rickey Rogge, Alice and Emma Dolan, Mary Hirschfelder, Alice McCarthy, Carrie Schultz, Bertha, Maggie and Anna Klebe, Clara Beyerlein, Emma and Mabel Felt, Lena Riethmiller, Gusta Shopman and Rickey Schulte Refreshments were served at a late hour, after which all departed for their respective homes, wishing the three young ladies many more happy birthdays.

MILITARY TOURNAMENT.

The Military Committee Meets to Make Arrangements.

The military committee of the centennial held a meeting last night, in the Arcade, to make arrangements for the military exercises of the celebration. Suggestions of prizes and programs were discussed and the prospects are bright for the grandest military tournament Indiana has ever had. Already thirty military companies have signified their intention of being present.

The sum of $1,100 will be distributed in prizes amongst the companies participating in the tournament and competitive drills. Of this amount, $800 goes to the infantry, in the following order: Infantry first prize, $300; second, $200; third, $150; fourth, $100; fifth, $50. Artillery first prize, $200, and second prize, $100.

The committee will meet again tomorrow night at 8:30 o'clock, to arrange a schedule, and the rules and regulations to be observed in the progress of the tournament and drill.

Wall Paper, 8 yards, white back, new designs, 2c a roll.
HEINE & ISRAEL,
11 eod tf 123 Broadway.

AIKEN APPOINTED.

Deputy Who Will Serve Under Prosecutor Doughman.

David Jacobs Was Divorced Yesterday and Married Today—Liquor Cases on Trial.

Prosecuting Attorney-Elect N. D. Doughman will assume the duties of his office about the middle of next month and today he made public the fact that he had appointed John H. Aiken as his deputy prosecutor. The selection is an excellent one. Mr. Aiken has good legal abilities, is energetic and popular and will manage the business of the state in an able manner.

The following marriage licenses have been issued: Walter J. E. Greensdale and Mollie M. Collins, Sherman E. Colbetzer and Dorothy M. Masel, William A. Spice and Mabel E Moore, David Jacobs and Margaret James, Ph. Mohl and Lizzie Lusch, Clarence S. Smith and Mary L. Stemen.

The case against Frank Gibson for rape will be tried before Judge O'Rourke and a jury in the circuit court tomorrow.

David Jacobs, who was granted a divorce in the circuit court yesterday, was married last evening by Justice Hays to Margaret James, who was in the court room at the time the divorce was obtained.

Judge O'Rourke is at Rochester today conducting the ceremonies incident to the laying of a corner stone for a new covrt house.

Ambrose A. Baker has brought suit in the circuit court against Jacob Baker, for damages in the sum of $1,000.

The Jackson case, for violation of the Nicholson law, in failing to remove his screens during unlawful hours, will be tried tomorrow afternoon at 2 o'clock, before Justice Bohen.

Justice Tancey is hearing two liquor cases this afternoon. One is against Frank D Feipel, who conducts a saloon at 122 Madison street, for failure to remove his screens, and the other against Jacob Hartman for allowing persons in his saloon on Sunday. Colerick and Ryan are prosecuting; J. R. Bittenger is defending.

Angela Whitmer yesterday commenced capias proceedings against Thomas Seeds in Justice Hays' court. Seeds asked for a change of venue and the case was sent to Justice Huser, who will hear the case Saturday afternoon, at 2 o'clock.

FOR THE RACES.

Special Train to Warsaw to Accommodate Visitors to the Races.

The Fort Wayne road will run a special train on Thursday and Friday for the accommodation of visitors to the races. This train will leave Fort Wayne at 7:30 p. m., and will stop at all stations between Fort Wayne and Warsaw. 19tf

Tomorrow is Fish Day and Lewis has got them. White Pike, Trout, Haddock, Lobsters, Etc. Best Oysters in the city, 38 Harrison street.

Half Rates to Kendallville Fair.

Account of the Eastern Indiana Fair Sept. 30th to Oct 4th the Lake Shore and Michigan Southern Ry. will sell excursion tickets to Kendallville and return at one fare for the round trip. Ask agents. 19-eod-6t

For Sale Cheap.

Winton Bicycle, just from the factory, $65.00; Winton $125 00 racer, $75 00; Ladies' new '95 Smalley, $65.00. Fine Phaeton, cost $225 00, used but little, at less than half cost price. Typewriters, all kinds and make, new and second hand, at from 25 to 50 per cent less than list price. A. C. KATT.

BOYS' SCHOOL SUITS.

If you want last years styles don't come to us.

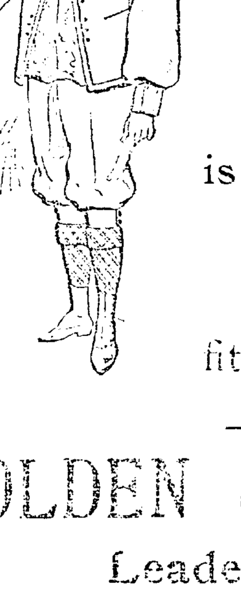

Our stock of Clothing is new, perfect style, fit & make.

GOLDEN & PATTERSON,

Leaders of Fashion.

56 CALHOUN ST., OPPOSITE COURT HOUSE.

Sheriff's Sale.

Execution No 2263.

In the Superior Court of Allen county, state of Indiana.

Edwin A. Keegan, vs. Benjamin L. Auger, Lydia M. Auger.

By virtue of an order of sale, to me directed and delivered by the clerk of said court, in the above entitled cause, I have levied upon and will expose for sale by public auction, at the court house door in said county, between the hours of [illegible] of the 12th day of October, 1895, the rents and profits for a term not exceeding seven years, of the following described premises, viz: [illegible] in [illegible] addition to the city of Fort Wayne, Allen county, Indiana, according to the recorded plat of said addition.

And on failure to realize therefrom the full amount [illegible] I will at the same time, and in the manner aforesaid, offer for sale the fee simple of the above described premises, [illegible]

EDWARD F. CLAUSMEIER, [illegible] Sheriff [illegible]

Money to Loan.

In any amount from $100 to $5 000, on good personal security or first mortgage. Address, P O Box 262.
17 eat wed tf

THE PEOPLE'S STORE.

FRIDAY AND SATURDAY

We make a special opening display and sale of

New Fall Kid Gloves.

OUR OWN IMPORTATION.

We place on sale the most complete and elaborate collection of CORRECT STYLES IN KID GLOVES FOR FALL ever shown in Fort Wayne. Every possible desire has been provided for and the most complete exposition of

WALKING GLOVES,
DRESS GLOVES AND
GLOVES FOR EVENING WEAR,

In Suede and Glace Kid, in every new shade and in all the late Fall Styles, are represented in this grand assortment.

SEE THE WINDOW DISPLAY.

We are agents for Fort Wayne for the Celebrated

Trefousse Kid Gloves

The best known and most popular Kid Glove in America.

We are exclusive agents for the Only Genuine

GANTS DE HTE. JOUVIN

Newest Styles, Superior Quality, Exquisite Fit and Finish. Beware of imitations.

And show them in all the Latest Fall Styles and Colorings. Every Pair Guaranteed.

SPECIAL PRICES FOR THE OPENING DAYS, FRIDAY AND SATURDAY.

500 PAIRS
4 Button Kid Gloves, equal to any glove sold in Fort Wayne at $1.00 a pair; in Tan, Brown Mode, Red and Black; also, White, with black stitched points,
AT 79c A PAIR.

1,000 PAIRS
Of the Celebrated 5-Hook Genuine Trefousse Kid Glove, sold here only at $1 00 a pair regularly and equal to most $1 25 Gloves. in Tan, Brown, Mode, Navy, Green, Black, Creme and White, with self color and fancy stitched backs,
AT 89c A PAIR.

500 PAIRS
Pique English Walking Kid Gloves, 4 Pearl Buttons, regular value $1.25,
AT $1.00 A PAIR.

500 PAIRS
Celebrated Haute Jouvin Kid Gloves, in all Shades and Black, Foster Hook or Pearl Button, self color or fancy stitched points; a regular $2.00 Glove,
AT $1 39 A PAIR.

Every lady in Fort Wayne ought to attend this opening sale and see this grand assortment (the finest ever brought to Fort Wayne) of Fine Kid Gloves.

Remember—These prices are for Friday and Saturday Only.

ONE PRICE TO ALL.

THE PEOPLE'S STORE.

Best Lighted Store in the City. BEADELL & CO.

Last excursion of the season to the Falls of Niagara, Saturday, September 21st, via the Nickel Plate road. Excursion train leaves Fort Wayne 2:00 p. m., arriving at the Falls 7:00 a. m., September 22nd. Tickets at the low rate of $5 for the round trip; Toronto $1 extra; Chautauqua Lake free. For space in sleeping car and further particulars, call upon or address, M. C. Baker, District Passenger Ag't., Depot, Fort Wayne, Ind. 13tf

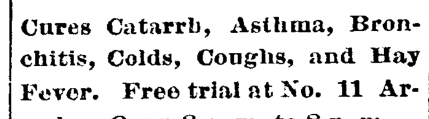

Cures Catarrh, Asthma, Bronchitis, Colds, Coughs, and Hay Fever. Free trial at No. 11 Arcade. Open 8 a. m. to 8 p. m.

L. Jaxthemier & Son.
TAILORS.

29 E. Berry Street,
TRI-STATE BUILDING.

Great Carpet Sale! Great Carpet Display!

Both Court Street Windows given up to a show of Carpets this week.

Don't fail to see them, for we exhibit some of the most beautiful Carpets and Rugs ever brought out.

We are not showing job lots of Carpets, in undesirable styles, bought through the auction rooms at slightly reduced prices.

We want Fort Wayne citizens to realize that we are always in the lead when newest and handsomest styles of Carpets are wanted.

No other store in the city is "in it" with us when novelty designs and beautiful colorings are desired.

Look in our windows this week and tell us if this is not true.

FOSTER'S.

G. W. BOERGER,
ROOM 5 ARCADE.

Fine house near the Bloomingdale Lutheran school for sale—a splendid chance. Many other good properties for sale. Fire [illegible] insurance companies represented.

$50 to $50,000 to loan on farm and city property or personal security.

J. F. SCHELL & CO.,
24-25-26-27 Pixley Block.
Fort Wayne, Ind.
Telephone 485.

STOP AT
P. H. Heyman & Co's

142 Calhoun St.

And examine their Fal Styles of

HATS AND CAPS.

We are Agents for the celebrated MILLER and GUYU Hats.
We also carry a fine line of
Gent's Shoes.
142 Calhoun Street.

FORT WAYNE RACES,

SEPTEMBER 23, 24, 25, 26, 27, 28.

MONDAY, September 23d.

2:23 Trot. Purse.............	$ 600
2:30 Pace. Purse.............	500
Two-year-old Pace (Stake No. 27 closed.).............	1 000

TUESDAY, September 24th.

Two-year-old Trot (Stake No 26 closed.).............	1 000
2:14 Trot. Purse.............	800
2:18 Pace. Purse.............	600
2:28 Trot (Stake No. 31 closed)	2 000

WEDNESDAY, September 25th.

Three-year-old Trot (Stake No. 28 closed).............	1 000
Three-year-old Pace (Stake No. 29 closed).............	1 000
2:20 Trot (Stake No. 32 closed)	1 500
2:14 Pace. Purse.............	800

THURSDAY, September 26th.

2:24 Pace (Stake No. 34 closed)	$ 2 000
Free-for-All, three-year old Trot. (Stake No. 30 closed)..	1 000
Free-for-All Pace. Purse.......	1 000
2:10 Trot Purse.............	1 000

FRIDAY, September 27th

2:15 Trot (Stake No 33 closed)	2 000
2:12 Pace (Stake No. 36 closed)	2 000
Free-for-All Trot Purse.......	1 000
2:09 Pace Purse.............	1 000

SATURDAY, September 28th.

2:30 Trot. Purse.............	500
2:22 Pace Purse.............	500
2:18 Trot Purse.............	800

Excursion Rates on all Railroads.

HAY and OATS.

Best new oats 25c per bushel or about $15 per ton. Feed more oats and less hay. Special prices on hay. Send your orders to
S. BASH & CO.

ROOTS -- ROOTS.

Our Store---Your Store

THE STORE OF THE CITY.

We seek your trade on the ground of your reliance of this truth—You get your money's worth every time. Nothing is allowed to be misrepresented, and everyone pays the same price.

In Buying a HANDSOME DRESS

Every woman wants to know where she will find the largest and best collection. She wants to see the chief stock first—that stock is here. Ladies will be richly repaid by coming to the store and inspect the beauties of the New Fall Collection.

60c Figured Mohairs at 50c.
An array of handsome styles—pretty new colorings for this Fall; a fabric that we are going to sell you at 10 cents a yard less than its worth, 38 inches wide, full.

50c All Wool Serge at 40c.
This Serge is 38 inches wide, and we put it out as the best bargain in plain colored dress goods in all this city.

Wide Wale Serges

50 inches wide—three distinct lines, three prices—65c, 75c and 85c. We took these lines of stylish goods at prices which enables us to offer them at unusual prices.

Scotch Plaids

38 inches wide, at 37½c.
These are all wool and will make excellent school dresses—handsome fabrics at a low price.

Ladies' Suits.

Up stairs we show some pretty tailor-made costumes in the new box style—tailor made, well lined, made to fit, stylish—prices lower than you could buy goods and findings and have them made, very much lower, $10 a suit & up.

CHILDREN'S GRETCHENS.

Some new, handsome novelty wraps for children 6 to 14 years of age—exceptional bargains—$3.25 to $5 each.

Fashions.

Our new Journal ready for distribution—Free—gotten up similar to Harper's Bazaar. These will not be given out to children.

White Quilts.

Barlow and Jones satin finish quilts; large size, beyond the ordinary in beauty of design and finish—some of them rare novelties, some all white, and others embroidered in silk. We will be glad to show these lovely quilts to any one—prices $3 up to $16.

Ladies' Neckwear.

It really takes a daily visit to keep in touch with the untolding beauties of this stock—Neckwear has come to stay.
Today's receptions of novelties are:
Fichus, Collarettes and Scarp, in Black and Ecru Lace, Beaded Lace, and Velvet combinations—pretty collections of the new deep Chiffon ruchings, Lace ends.

Japanese Screens.

We have just received a fine line of 4 panel screens, 6 ft. high, made of cloth, embroidered in gold designs, various colors, which we consider cheap at $7, price on this lot $4 50 each.
These are in Carpet department.

Linens.

Some Linens just in. We set before you, cause, under the value, they are good and needed for every day.
66-inch Cream Damasks, 50c.
64-inch Silver Bleached Damasks, 55c.
64-inch Silver Bleached Damask, an extra one, 60c.

ALL LINEN TOWELS.

A prudent housewife will take a chance like this—they come occasionally not often.
Fringed Towels, 19x40, 10c.
Fringed Towels, 20x44, 12½c.
Fringed Towels, a good 20c one; price on this lot, 15c.

ROOT & COMPANY.

Free! Free!

The Bloomingdale Mills are giving away 5c and 2½c cards with every sack of their **White Loaf** flour. When you have enough of these tickets for a small sack present them to your grocer and you will get a small sack free. For sale by all grocers. 11-10t

Decatur Democrat: "Mrs. Alexander Bowser, of Fort Wayne, accompanied by her son Allen, are the guests of her brother, Dr. DeVilbiss, and family."

MONEY TO LOAN
On real estate or personal security. C. F. PFEIFFER, rooms 6 and 7 Bass Block. 2tf

Wabash Plaindealer: "John Aikers, one of the night men of the Fort Wayne police force, is in the city, the guest of his brother-in-law, Will Southern, a Big Four engineer."

A permit has been issued to Ezra Nickerson to build an addition to his house on lot 12, Bond & Brandriff's addition, to cost $150.

AGAIN :-:

We desire to call your attention to our superb stock of Boys' and Children's Good Clothes. We've proved in years gone by that a Boys' School Suit can be tough and strong and still be shapely. We'll prove it over again this fall. You should know our $2.00, $2.50, $3.00, $3.50 and $4.00 School Suits—they're wonders.

Dress Suits.

No other stock in the city compares with ours for style, make and variety. Clays, Unfinished Worsted and Scotch Cheviots in medium and dark colors.

$5.00, $6.00, $7.00, $8.00. $9.00, $10.00, $12.00, $15.00.

Reefer Suits,

(Ages 4 to 8)

Made with deep Collars and neatly braided.

$2.00, $2 25, $2.50, $3.00, $3.50, $4, $5, $6, $7.50.

JUNIOR SUITS.

(Ages 3 to 7)

A beautiful suit for the youngsters. $2, $3, $4, $5, $6.

Your Hat's Out of Date.

On the question of Hats it should not be difficult to stand on a fashionable platform. We'll pave the way and make it easy for you to travel. At $1, $1.50, $2, $2.50 and $3 we can give you good values compared with what you have been getting for more money. If you come here once you'll discover that it's a pretty good place to come to and a better one to stick too.

IMPERIAL HAT

Equal in quality and style to any made. We guarantee it in every respect and return your money after three month's wear if you're dissatisfied.

Sam, Pete & Max.

The Evening Sentinel.

THURSDAY, SEPT. 19, 1895

Branch offices for the sale of THE SENTINEL and where orders for THE SENTINEL and Want, For Sale or For Rent ads. will be received, have been established at the following drug stores:
W. F. Beneke, 443 Broadway.
J. F. Miller, 327 Lafayette.
W. L. Waltemath, 238 East Lewis.
J. D. Lewis, 424 Calhoun.
M. H. Wefel, 312 Hanna.
J. J. Brink, 44 Wells.

OUR TELEPHONES.

Business Office..........No. 173.
Editorial Rooms........No. 650.

The Weather.

Washington, Sept. 19.—For Indiana: Fair, continued high temperature, south winds.

Our Thermometer.

8 o'clock	....	80 degrees
10 "	....	86 "
12 "	....	91 "
2 "	....	92 "

NEWS NOTES.

The lodge of the Pericleans will meet tonight.

Dr. W. H. Myers left yesterday for Chicago

S. M. Saylor, of Huntington, was in the city yesterday.

Joe Haley has gone to the University of Notre Dame to study law.

C. A. Bookwalter, of Indianapolis, arrived in the city yesterday.

Morton Mergenthiem left yesterday to attend the University of Chicago.

A street car on the Hanna street line broke down at an early hour this morning.

Robert B. Davis, of the Lincoln Tea company, will leave in a few days for Montana.

Miss Emma Kinley has returned from a pleasant visit with friends at Van Wert, Ohio.

Miss Daisy Walters returned home last evening after a pleasant outing of eight weeks in Michigan.

Messrs. Byron Hattersley, C. F. Muhler and M. V. Walsh left yesterday afternoon for Grand Rapids.

Joe Evans, of Bash & Co., is enjoying a vacation. He has gone to Atlanta to visit the cotton exposition for about ten days.

Hon. R. C. Bell leaves tonight for New York City, where he will for several days be engaged with important legal affairs.

Mrs. M. B. Gorsline went to Monroeville today to attend the annual meeting of the Allen county W. C. T. U., of which she is secretary.

The marriage of George Parrot, the well known and popular photographer, to Miss Clara Langard, will occur next week at the Cathedral.

Pastor Northrop is arranging for a farewell service for the railroad and shop men the last Lord's day of this month, at the Tabernacle. The meeting will be held at 3 o'clock.

Howard council No. 246, Royal Arcanum, will initiate a large class tomorrow evening, and wind up the meeting with a stag party, during the course of which some novel and interesting entertaining features will be introduced.

Bluffton News: "Miss Carrie Souder, who has been the guest of Rev. Souder and family, returned to her home at Fort Wayne this morning.—Mrs. Jennie Ormsby returned last evening from Chicago, and is being entertained by friends in the city."

The ladies of Fort Wayne are cordially invited to be present at the formal opening of the Y. W. C. A. rooms next Monday evening. All women, whether members of the association or not, should attend. The gentlemen of the city are also requested to be present.

The sixth annual reunion of the Butler family was held Saturday, Sept. 14, at the residence of John Snyder, 33 Huffman street. Friends and relatives were present from Spencerville and Goshen, Ind. Those in attendance enjoyed a street car ride in the afternoon, and all were pleased with their entertainment.

The local item in last night's Sentinel referring to the entertainment given Tuesday evening at the Church of Christ was misleading in its character. The entertainment was not dramatic in its nature, and so far from being an innovation in church entertainments was prepared especially for church purposes and is produced by the children.

Ossian correspondence of Bluffton News: "Miss Ida Koons, of Fort Wayne, was the guest of her cousin, Miss Sadie Koons, of West Ossian, over Sunday.—John Ferguson and wife, of Fort Wayne, spent Monday in our quiet village with friends, returning in the evening.—Judge S. M. Hench, of Fort Wayne, Sundayed with his old friend, William Craig, of the Craig house."

A very pleasant surprise was tendered George DeWald, at his home, 41 Locust street, in honor of his birthday. The evening was pleasantly spent in playing games and at a late hour a dainty luncheon was served. Those present were: Misses Tracy, Katie and Christina Manweiler, Jessie and Cora Hagedorn, Emma, Florence and Agnes Ruple, Florence Wright, Agnes Merz, Laura Long, Emma and Mary Jones, Julia Hillike, Clara Rekers, Tillie Fricke, Emma Hilgeman, Messrs. Henry Kronmiller, George Hilgeman, Edward Miller, Ed. Blotkamp, John Rensman, Albert Rup'e, Lonnie Griffin, George, Frank and Joseph DeWald.

Hams Down 1c Pound.

Best Sugar Cured Hams, lb, 10c.
Best Sugar Cured Shoulders, 7c.
Best Dairy Butter, lb., 18c.
Good Jar Butter, lb., 10c.
City Mills and Orff's Best Flour, $3.50 bbl.
Best Country Mills Flour, $3 00 bbl
Best Home Grown Potatoes, 35c bush.
Fruit House.

Walter Seavey left yesterday for Ann Arbor.

Mrs. G. E. Bursley has returned from Mackinac Island.

Miss Amy Lochart, of Grand Rapids, is visiting friends in the city.

Alfred Grindle, the architect, went to Muncie last night on business.

Miss Hattie Deam has gone to Bluffton to attend the wedding of a cousin.

Miss Katherine Blynn is entertaining her cousin, Mrs. Helen Simpson, of Mansfield, O.

Mrs J. W. Fowles was successfully operated on at the Hope hospital yesterday afternoon for cancer.

Dr. L. A. Worch and Charles Rau were at Warsaw yesterday in the interest of Fort Wayne's centennial.

Miss May Sear and mother have moved into the residence at No. 79 West Jefferson street. They formerly resided at York, Neb.

Mrs. John Miller, Michigan avenue, spilled hot sealing wax on her hand last evening, and it was badly injured. Dr. Porter dressed the wound.

Yesterday Hugh McLitchie was run down by a reckless driver while on his bicycle. The wheel was damaged and Mr. McLitchie was slightly injured.

The Ladies' auxiliary to the R. R. Y. M. C. A. met this afternoon at 2 o'clock. Among other business to be transacted is the election of officers for the ensuing year.

Miss Tillie Gust, who makes her home with her sister, Mrs. Fred Wolf, was summoned to Auburn last night by a telegram which stated that her mother was very ill.

Mr. and Mrs. Albert Jost, who have been visiting Mr. and Mrs C. F. Baker, of South Calhoun street, left for Plymouth last evening, on a short visit to Mrs. Jost's parents.

Mrs. Henry F. Kelsey, of Roanoke, mother of Mrs. C. H. Piatt, Mrs. C. F. Haiber and W. F. Kelsey, of this city, is very sick at her home in Roanoke. Mrs Haiber left today to be at the bedside of her mother.

Right Rev. Joseph Rademacher was at Logansport Tuesday, where he officiated at the dedication of the St. Vincent de Paul boys' institute. Fathers Delaney and Quinlan were also among those from this city who attended.

Charles Uplegger, of 221 St. Mary's avenue, who suffered a stroke of paralysis over a week ago, is still confined to his bed. Mr. Uplegger is the well known ex city marshal and is a member of the I. O. O. F., the members of which are taking care of him.

The funeral of the late Miss Charlotta Fitzgibbons was held at Indianapolis this morning, it having been decided not to bring the remains here for interment. Quite a number of relatives and young friends of the deceased went from this city to attend the funeral.

An oil lamp which was standing on the mantle at the residence of Stephen Ganzer, in the rear of his grocery, corner of Lewis and Francis streets, exploded last evening about 6 o'clock. The burning oil flew over the walls and set fire to the mantel. Mr. Ganzer succeeded in extinguishing the flames before much damage was done.

The Twenty-third Indiana battery will hold its ninth annual reunion on Thursday, October 3, 1895, at Sion S. Bass, G. A. R. hall. A good program will be arranged, to begin at 10:30 o'clock a m. Music will be furnished by the Botteron band, consisting of twelve members, all belonging to one family. A free dinner will be served to the invited.

William Mark, arrested by Sergeant Jewell, was up before the mayor this morning at police court for drunkenness. He is an old soldier and claims he does not use intoxicants. He was let go. Edward Bird, who was arrested by Officer Tanner yesterday afternoon for fast driving, was let go by the mayor upon promise of good behavior.

The people residing in the vicinity of Liberty street are much excited over a strange light that has been making its appearance each night in a house on that street. It is of a peculiar bluish color, and of a round shape. It appears, disappears and reappears irregularly in the various windows of the house and upon the floors of the different rooms, and its source cannot be discovered.

Huntington Herald: "Harry Hanna, one of Fort Wayne's promising young attorneys, is in the city assisting in the defense in the Fredericks damage case. —Miss Minnie Lavine goes to Fort Wayne tomorrow and will be absent from the city for two weeks.—C. D. Tillo, of the Fort Wayne Newspaper Union, visited the city today. His object was to sell Ben Biliter a new press for the printing office which he is about to establish."

The Lutheran Church of the Redeemer held one of the most successful church socials of the season last evening. The affair took place at the residence of Mr. and Mrs. Otto P. Herbst, 443 East Lewis street, and was attended by nearly 500 people. The attendants were kept busy until a late hour serving ice cream and cake and the fund thus accumulated will foot up handsomely. During the evening music was furnished by the Fort Wayne Cornet band.

Miss Ada Crighton, of Boston, has arrived in the city, and is located at the Young Woman's Christian Association rooms. She will represent Doctor Northrop's book, "A Cloud of Witnesses" and will thoroughly canvass the business houses of the city in the interest of this popular work. The second edition has just been published by the Preston Publishing company, of Chicago. The last edition far exceeds the first one, and is one of the finest specimens of a book we have ever examined. Doctor Northrop needs to feel proud of his "Cloud of Witnesses," and Fort Wayne should take special interest in its circulation. Miss Crighton has made a great hit in selling subscription books, and the Preston Publishing company is to be congratulated on securing her services.

Harry Zwahlen, the mail carrier, is on the sick list.

Dr. E. J. McOscar is home from a trip to Peoria, Ill.

J. C. Gillian, of Kendallville, was in the city last night.

Dr. J. W. Younge has returned from a professional trip.

Howard M. Atkinson and Henry C. Pettit, of Wabash, are in the city today.

Mrs. Morris and her daughter, Miss Myrtle, are the guests of friends in this city.

A. H. Sawtelle, reporter on the Daily News at Athens, Pa., was in the city today.

H. M. Foltz and A. R Monroe, of Indianapolis, are in the city the guests of the Aveline.

John McVey, the Nickel Plate yard-master, left this afternoon for Bellevue, Ohio, on a visit.

E. H. McDonald returned today from Cleveland, Ohio, at which place his son is attending college.

M. S. Meriam and wife, of 56 Division street, left last night for Sturgeon, Pa., where they will reside in the future.

The funeral of the late Conrad Siemon will occur tomorrow afternoon at 1:30 o'clock from Emanuel's Lutheran church.

The two elder sons of Mr. and Mrs. A. D. Cressler left last evening for Philadelphia, where they will enter college.

Mrs. John Housch, who had been visiting her parents in this city for the past two months, left for her home in Chicago today.

Mrs. W. W. Olmstead, of West Wayne street, and son, Guy, arrived home last evening, after a two month's visit in Illinois.

The congregation of Achduth Vesholom temple will hold its annual election of officers in the vestry rooms of the temple on Sunday morning, October 6.

Mrs Anna G. McCrimmon has the thanks of The Sentinel for a handsome boquet of flowers, which she placed on the desk of the counting room this morning.

Yesterday afternoon a human skull was found in the ground by workmen who were engaged in excavating for Bash's new building, corner of Columbia and Harrison streets.

John Horstman, of No 7 Oak street, celebrated his forty-second birthday anniversary, assisted by his many friends and relatives. His sister from Peru was among those present.

This morning Mrs. Dr. J. O'Neil received a telegram announcing the death of her only brother, J. J. McCamley, who died this morning at 3 o'clock at Pine Bluffs, Ark. Mr. McCamley was well known in this city and his many friends will be pained to learn of his sudden death.

At the meeting of the Emanuel Lutheran Young People's Literary society last evening the resignation of Philip Schieferstein as treasurer was received and accepted and Dr. H. G. Merz was elected to the office. The doctor was also made chairman of the entertainment committee.

Dr. C. M. Stemen and family, Dr. P. D. Hughes and family, and Dr. W. E. Stemen left this morning for their homes in Kansas City. Dr. C. M. Stemen will be in Fort Wayne again Sunday on his way to Europe, having in his care the superintendent of Armour's packing hour at Kansas City.

Mrs. O. Douglass, of Three Mile Bay, N. Y., accompanied her son, Robert F., to this city yesterday and is now at the home of Mr. and Mrs. Joseph H. Douglass, 399 South Calhoun street. Mrs. Douglass is past seventy years, but she made the long journey from New York without becoming over tired.

On his last visit to Fort Wayne Ed Shell rented a typewriter from A. C. Katt to use for a week. At the end of the week the typewriter was not returned and Prosecutor Colerick telegraphed the authorities at Rushville to hold Shell. Later the matter was settled and the officials at Rushville were so notified.

Some interesting reports will be given at the missionary meeting to be held in the Third Presbyterian church Friday afternoon. Mrs Boggs will report from the general assembly; Mrs. Duncan, foreign week at Winona, and Miss Page, home missions week, from the same place. A full attendance of members is requested.

Henry Northrop, a son-in-law of the murdered postmaster at Dunfee, George M. Singer, went through the city this afternoon on the Nickel Plate on his way home, near Payne, Ohio. He attended the funeral of the murdered man yesterday afternoon. No new developments have yet been made known, but a young man is under suspicion.

A number of Fort Wayne's ball players who have been playing ball away from here, are returning home, and some have already arrived. John Welsh and "Chic" Stahl, who have been playing ball with the Roanoke team of the West Virginia state league, returned home Tuesday, and Ed. Gaffney, who played with the Petersburg club, of the same league, is expected home this evening. Billy Ready, who was with the Lagrange club, and Lloyd Judy, who has been with the Winchester, Ind., club have also returned home. All of the boys have been playing great ball, and have established reputations for themselves on the diamond.

A. C. Katt yesterday recovered the bicycle that was stolen from him several weeks ago by a stranger, under pretense of trying it with a view to purchasing. A few days ago Mr. Katt was notified by the sheriff of Huntington county that information in regard to the wheel might be obtained. It seems the person who appropriated the machine became frightened and Tuesday night left the wheel at Meyer's livery stable, saying he has rented it that morning from Mr. Katt, but returned too late and the store was closed. He said he would be around for the bicycle yesterday and upon his failure to appear Mr. Katt was notified.

A. Oppenheim, of Bluffton, is in the city.

Henry M Scott, of Angola, is at the Wayne.

George A. McClung, of Eaton, Ind., is in the city.

This afternoon occurred the death of the fifteen-months old child of Anthony Allgier, of 162 Taber street, of spasms

The funeral of Mrs. Margaret A. Shaffer was held today in the M. E. church chapel at Ashley and the interment was at Ashley cemetery, on the St. Joe road. The deceased was nearly sixty years old and resided for many years in St. Joe township, Allen county.

Paul Kuhne, of the abstract firm of F. W. Kuhne & Co., will leave tomorrow for a trip through Europe. He will be gone until March 1st next and will travel through England, Germany, France, Switzerland and Italy. This is the second trip that Mr. Kuhne has taken to Europe.

Miss Tillie Peters was very pleasantly surprised at her country home, five miles north, by her friends from the city. The lawn was beautifully illuminated with Chinese lanterns. The evening was spent in playing games. A dainty three-course luncheon was served at a late hour. Those who were present at the merry event were: The Misses Sallie Guenther, Sophia Klenke, Mary and Kate Hunsche, Louise Hilgeman, Mabel Telb, Bertha, Marguerite and Anna Klebe, Tillie and Callie Peters and Hannah Huelf; Messrs Ernest Neihoff, John Peters, Gust Rogge, Gust Miller, Gust Mayland, Fred Miller, Christ. Ulmer, Harry Bradock, Herbert Clever and Henry Hunche.

Thursday evening the Misses Gusta Shoppman, Alice Dolan and Mabel Feit celebrated their eighteenth birthdays at the latter's home, on Franklin avenue. The lawn was beautifully illuminated with Chinese lanterns. Games, music and card playing were the features of the evening. Those present were: Misses Louise Hilgemann, Rickey Rogge, Alice and Emma Dolan, Mary Hirschfelder, Alice McCarthy, Carrie Schultz, Bertha, Maggie and Anna Klebe, Clara Beyerlein, Emma and Mabel Felt, Lena Riethmiller, Gusta Shopman and Rickey Schulte. Refreshments were served at a late hour, after which all departed for their respective homes, wishing the three young ladies many more happy birthdays.

MILITARY TOURNAMENT.

The Military Committee Meets to Make Arrangements.

The military committee of the centennial held a meeting last night, in the Arcade, to make arrangements for the military exercises of the celebration. Suggestions of prizes and programs were discussed and the prospects are bright for the grandest military tournament Indiana has ever had. Already thirty military companies have signified their intention of being present.

The sum of $1,100 will be distributed in prizes amongst the companies participating in the tournament and competitive drills. Of this amount, $800 goes to the infantry, in the following order: Infantry first prize, $300; second, $200; third, $150; fourth, $100; fifth, $50. Artillery first prize, $200, and second prize, $100.

The committee will meet again tomorrow night at 8:30 o'clock, to arrange a schedule, and the rules and regulations to be observed in the progress of the tournament and drill.

Wall Paper, 8 yards, white back, new designs, 2c a roll.
Heine & Israel,
11 eod tf 123 Broadway.

AIKEN APPOINTED.

Deputy Who Will Serve Under Prosecutor Doughman.

David Jacobs Was Divorced Yesterday and Married Today—Liquor Cases on Trial.

Prosecuting Attorney-Elect N. D. Doughman will assume the duties of his office about the middle of next month and today he made public the fact that he had appointed John H. Aiken as his deputy prosecutor. The selection is an excellent one. Mr. Aiken has good legal abilities, is energetic and popular and will manage the business of the state in an able manner.

The following marriage licenses have been issued: Walter J. E. Greensdale and Mollie M. Collins, Sherman E. Colbetzor and Dorothy M. Masel, William A. Spice and Mabel E Moore, David Jacobs and Margaret James, Ph. Mohl and Lizzie Lusch, Clarence S. Smith and Mary L. Stemen.

The case against Frank Gibson for rape will be tried before Judge O'Rourke and a jury in the circuit court tomorrow.

David Jacobs, who was granted a divorce in the circuit court yesterday, was married last evening by Justice Hays to Margaret James, who was in the court room at the time the divorce was obtained.

Judge O'Rourke is at Rochester today conducting the ceremonies incident to the laying of a corner stone for a new court house.

Ambrose A. Baker has brought suit in the circuit court against Jacob Baker, for damages in the sum of $1,000.

The Jackson case, for violation of the Nicholson law, in failing to remove his screens during unlawful hours, will be tried tomorrow afternoon at 2 o'clock, before Justice Bohen.

Justice Tancey is hearing two liquor cases this afternoon. One is against Frank D. Feipel, who conducts a saloon at 122 Madison street, for failure to remove his screens, and the other against Jacob Hartman for allowing persons in his saloon on Sunday. Colerick and Ryan are prosecuting; J. R. Bittenger is defending.

Angela Whitmer yesterday commenced capias proceedings against Thomas Seeds in Justice Hays' court. Seeds asked for a change of venue and the case was sent to Justice Huser, who will hear the case Saturday afternoon, at 2 o'clock.

FOR THE RACES.

Special Train to Warsaw to Accommodate Visitors to the Races.

The Fort Wayne road will run a special train on Thursday and Friday for the accommodation of visitors to the races. This train will leave Fort Wayne at 7:30 p. m., and will stop at all stations between Fort Wayne and Warsaw. 19tf

Tomorrow is Fish Day and Lewis has got them. White Pike, Trout, Haddock, Lobsters, Etc. Best Oysters in the city, 38 Harrison street.

Half Rates to Kendallville Fair.

Account of the Eastern Indiana Fair Sept. 30th to Oct 4th, the Lake Shore and Michigan Southern Ry. will sell excursion tickets to Kendallville and return at one fare for the round trip. Ask agents. 19-eod-6t

For Sale Cheap.

Winton Bicycle, just from the factory, $65.00; Winton $125 00 racer, $75.00; Ladies' new '95 Smalley, $65.00. Fine Phaeton, cost $225 00, used but little, at less than half cost price. Typewriters, all kinds and make, new and second hand, at from 25 to 50 per cent less than list price. A. C. Katt.

THE PEOPLE'S STORE.

FRIDAY AND SATURDAY

We make a special opening display and sale of

New Fall Kid Gloves.

OUR OWN IMPORTATION.

We place on sale the most complete and elaborate collection of CORRECT STYLES IN KID GLOVES FOR FALL ever shown in Fort Wayne. Every possible desire has been provided for and the most complete exposition of

WALKING GLOVES,
DRESS GLOVES AND
GLOVES FOR EVENING WEAR,

In Suede and Glace Kid, in every new shade and in all the late Fall Styles, are represented in this grand assortment.

SEE THE WINDOW DISPLAY.

We are agents for Fort Wayne for the Celebrated

Trefousse Kid Gloves

The best known and most popular Kid Glove in America.

We are exclusive agents for the Only Genuine

GANTS DE HTE. JOUVIN

Newest Styles, Superior Quality, Exquisite Fit and Finish. Beware of imitations.

And show them in all the Latest Fall Styles and Colorings. Every Pair Guaranteed.

SPECIAL PRICES FOR THE OPENING DAYS, FRIDAY AND SATURDAY.

500 PAIRS
4 Button Kid Gloves, equal to any glove sold in Fort Wayne at $1.00 a pair; in Tan, Brown Mode, Red and Black; also, White, with black stitched points,
AT 79c A PAIR.

1,000 PAIRS
Of the Celebrated 5-Hook Genuine Trefousse Kid Glove, sold here only at $1.00 a pair regularly and equal to most $1 25 Gloves, in Tan, Brown, Mode, Navy, Green, Black, Creme and White, with self color and fancy stitched backs,
AT 89c A PAIR.

500 PAIRS
Pique English Walking Kid Gloves, 4 Pearl Buttons, regular value $1.25,
AT $1.00 A PAIR.

500 PAIRS
Celebrated Haute Jouvin Kid Gloves, in all Shades and Black, Foster Hook or Pearl Button, self color or fancy stitched points; a regular $2.00 Glove,
AT $1 39 A PAIR.

Every lady in Fort Wayne ought to attend this opening sale and see this grand assortment (the finest ever brought to Fort Wayne) of Fine Kid Gloves.

Remember—These prices are for Friday and Saturday Only.

ONE PRICE TO ALL.

THE PEOPLE'S STORE.

Best Lighted Store in the City. **BEADELL & CO.**

BOYS' SCHOOL SUITS.

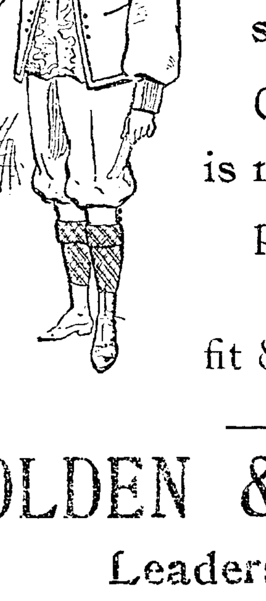

If you want last years styles don't come to us. Our stock of Clothing is new, perfect style, fit & make.

GOLDEN & PATTERSON,

Leaders of Fashion.

56 CALHOUN ST., OPPOSITE COURT HOUSE.

REMEMBER!
GLOBE MILLS
CREAM FLOUR
IS ALWAYS
UNIFORM AND GOOD

Sheriff's Sale.

Execution No. 2263.

In the Superior Court of Allen county, state of Indiana.
Edwin A. Keegan, vs. Benjamin L. Auger, Lydia E. Auger.
By virtue of an order of sale, to me directed and delivered by the clerk of said court, in the above entitled cause, I have levied upon and will expose for sale by public auction, at the court house door in said county, between the hours of 1 and 4 o'clock p. m., of the 12th day of October, 1895, the rents and profits for a term not exceeding seven years, of the following described premises, viz:
Lots seven (7) and eight (8) in Gillett's addition to the city of Fort Wayne, Allen county, Indiana, according to the recorded plat of said addition.
And on failure to realize therefrom the full amount of the judgment, interest thereon and costs, I will at the same time, and in the manner aforesaid, offer for sale the fee simple of the above described premises. Taken as the property of the defendants to satisfy said order of sale.
EDWARD F. CLAUSMEIER,
19-26 oct 3 Sheriff Allen Co.
C. W. Kuhne, attorney.

Money to Loan.

In any amount from $100 to $5,000, on good personal security or first mortgage. Address, P O Box 262.
17 eat-wed tf

Last excursion of the season to the Falls of Niagara, Saturday, September 21st, via the Nickel Plate road. Excursion train leaves Fort Wayne 2:00 p. m., arriving at the Falls 7:00 a. m., September 22nd. Tickets at the low rate of $5 for the round trip; Toronto $1 extra; Chautauqua Lake free. For space in sleeping car and further particulars, call upon or address, M. C. Baker, District Passenger Ag't., Depot, Fort Wayne, Ind. 13tf

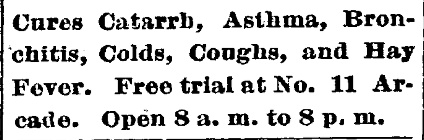

Cures Catarrh, Asthma, Bronchitis, Colds, Coughs, and Hay Fever. Free trial at No. 11 Arcade. Open 8 a. m. to 8 p. m.

L. Jaxthemier & Son.

TAILORS.

29 E. Berry Street,
TRI-STATE BUILDING.

Great Carpet Sale! Great Carpet Display!

Both Court Street Windows given up to a show of Carpets this week.

Don't fail to see them, for we exhibit some of the most beautiful Carpets and Rugs ever brought out.

We are not showing job lots of Carpets, in undesirable styles, bought through the auction rooms at slightly reduced prices.

We want Fort Wayne citizens to realize that we are always in the lead when newest and handsomest styles of Carpets are wanted.

No other store in the city is "in it" with us when nobby designs and beautiful colorings are desired.

Look in our windows this week and tell us if this is not true.

FOSTER'S.

G. W. BOERGER,
ROOM 5 ARCADE.

Fine house near the Bloomingdale Lutheran school for sale—a splendid chance. Many other good properties for sale. First-class insurance companies represented.

$50 to $50,000 to loan on farm and city property or personal security.
J. F. SCHELL & CO.,
24-25-26-27 Pixley Block.
Fort Wayne, Ind.
Telephone 485.

STOP AT P. H. Heyman & Co's

142 Calhoun St.

And examine their Fal Styles of

HATS AND CAPS.

We are Agents for the celebrated MILLER and GUYU Hats.
We also carry a fine line of

Gent's Shoes.

142 Calhoun Street.

FORT WAYNE RACES,

SEPTEMBER 23, 24, 25, 26, 27, 28.

Monday, September 23d.

2:23 Trot. Purse	$ 600
2:30 Pace. Purse	500
Two-year-old Pace (Stake No. 27 closed.)	1 000

Tuesday, September 24th.

Two-year-old Trot (Stake No. 26 closed.)	1 000
2:14 Trot. Purse	800
2:18 Pace. Purse	600
2:28 Trot (Stake No. 31 closed)	2 000

Wednesday, September 25th.

Three-year-old Trot (Stake No. 28 closed)	1 000
Three-year-old Pace (Stake No. 29 closed)	1 000
2:20 Trot (Stake No. 32 closed.)	1 500
2:14 Pace. Purse	800

Thursday, September 26th.

2:24 Pace (Stake No. 34 closed)	$ 2 000
Free-for-All, three-year-old Trot. (Stake No. 30 closed)	1 000
Free-for-All Pace. Purse	1 000
2:10 Trot. Purse	1 000

Friday, September 27th

2:15 Trot (Stake No. 33 closed)	2 000
2:12 Pace (Stake No. 36 closed)	2 000
Free-for-All Trot. Purse	1 000
2:09 Pace. Purse	1 000

Saturday, September 28th.

2:30 Trot. Purse	500
2:22 Pace Purse	500
2:18 Trot Purse	800

Excursion Rates on all Railroads.

HAY and OATS.

Best new oats 25c per bushel or about $15 per ton. Feed more oats and less hay. Special prices on hay. Send your orders to
S. BASH & CO.

OFFICIAL REPORT
George P. Rowell & Co., the leading authority on newspaper information, says: "The Fort Wayne Sentinel, published at Fort Wayne, has the largest circulation accorded to any daily in Indiana, outside of Indianapolis.

The Fort Wayne Sentinel.

Do not wait until Tomorrow, Read Latest News In the Sentinel Today.

ESTABLISHED 1833. THURSDAY, SEPT. 19, 1895. PRICE TWO CENTS.

GEO. DeWALD & CO.

We Open To-day New Things

-IN-

PLAIDS and NOVELTY DRESS GOODS.

Also a Large Line of Fancy Blacks.

GEO. DeWALD & CO.

DRUGS,

Druggists Sundries, Patent Medicines, Trusses, Shoulder Braces, Paints, Oils, Varnishes, Brushes, Sponges, etc.

Special attention paid to prescriptions, day or night.

West Side Pharmacy,

A. J. KELLER, Proprietor.

Cor. Broadway & Washington Boulevard.

BRUDI'S NEW BLOCK.

LOANS! LOANS!

Ten Thousand Dollars

To Loan in Sums of

$10, $15, $20, $30, $50, $100, $200,

or any amount you may wish, on furniture, pianos, organs, cows, horses and wagons, bicycles, store fixtures, machinery, storage receipts, or any other available security.

Everything left in your possession undisturbed and you still have the use of the money. You can pay it back weekly or monthly installments as you may find it most convenient.

All business strictly private and confidential

Loans made the same day you apply for it.

Real Estate Loans made also.

INDIANA MORTGAGE LOAN CO.,

Room 5 Foellinger Block, 36 Calhoun Street.

AND STILL THEY COME.

Notwithstanding the hot weather, the attendance at the International Business College, corner Calhoun and Washington streets, Schmitz Block, is larger than it has ever been before at this season of the year. Ten (10) new students were enrolled yesterday.

A wonderful interest is being taken by the pupils in our NEW ACTUAL BUSINESS plan of teaching Bookkeeping We extend a hearty invitation to all interested in our line of work to pay us a visit and investigate our equipments and methods of instruction.

By engaging the services of Mr. James A. Quince, the institution has secured a strong man. He is a very successful and earnest teacher and is very popular with his students.

Pupils may enter at any time of the year. Make arrangements now. Office open evenings. Night school now running Send for handsome illustrated catalogue.

T L. STAPLES, President.

NEW YORK HAIR BAZAAR.

Hair Dressing and Shampooing.
Manicuring and Face Steaming.
Gloves Nicely Cleaned.
The purest of Dyes, Cosmetics, Face Powders and Toilet Articles on sale.
The latest in Hair Ornaments.

MISS E. C. RODENBECK, 20 E. Washington Street.

THE PANTITORUM, 16 ARCADE,

Makes a Specialty of CLEANING, PRESSING, DYEING, MENDING and DARNING Clothing Goods called for and delivered. Telephone 465.

Miss JENNIE HAVERLY, Prop.

Cut Flowers.

Fresh Cut Roses per doz 50
Carnations per doz 35
Funeral designs made to order.
Flowers delivered in the city.
90 Thompson Ave. Telephone No. 231.

VESEY'S GREENHOUSE.

DISASTERS AT SEA.

Two Collisions and Two Steamers Sunk.

A Merchant Steamer Run Down by a Spanish Cruiser—Four Officers and Thirty Sailors Drowned.

HAVANA, Sept. 19—The cruiser Barcastegui was wrecked at midnight by coming in collision with the merchant steamer Mortera in the canal at the entrance of Port Barcastegui. Marine General DelGadro Parejo and three other officers and thirty of the crew were drowned. General Parejo's body has been recovered Captain Ybanez's body was also recovered, but in a badly mutilated condition, indicating that he had been crushed in the colision. The cruiser Barcastegui had been engaged on government business between different parts of the island of Cuba

PLYMOUTH, Eng., Sept. 19.—The steamer Beresford has arrived here, having in tow the trawler, Vulture, of Brixham, and four ship's boats, containing the captain, crew and passengers of the Netherlands-American Steamship company's steamship Edam, of Rotterdam, from New York, bound for Amsterdam, At 1 o'clock this morning the Edam collided with the Turkistán, when fifty miles southeast of Start Point. The collision occurred in a dense fog The Edam foundered and the Turkistan was lost to view in the fog. The captain, crew and passengers of the Edam, who had taken to the boats immediately after the collision, were picked up by the trawler.

The trawler Vulture was on the fishing grounds, fifteen miles from the Eddystone lighthouse, last night. The night had been clear, but just before 2 o'clock a thick fog came up. Those on board the Vulture heard a great blowing of whistles and then a terrific crash. The Vulture proceeded immediately to the spot from which the sounds issued and was soon along side the steamer Edam, which was rapidly filling Capt Brunsma, of the Edam, requested the Vulture to stand by. The ships boats were then quickly lowered and the passengers were helped into them without an accident.

The passengers were greatly alarmed, but there was no panic among them The majority went on deck without having taken time to dress. The women and children were first embarked in the ship's boats. The sea at the time of the collision was perfectly smooth. The steamer Turkistan, which appeared to have sustained serious injury by the collision, stood by until danger was passed and then proceeded in the direction of Cardiff. The Edam foundered at 6 o'clock, two hours after the collision occurred.

CONVICTS ON HIGHWAYS.

Legislative Committee Has a New Plan in View.

INDIANAPOLIS, Ind., Sept. 19.—Senators Holler, Duncan and Ellison, the senate committee to devise a better way of employing the convict labor of the state, held its first meeting yesterday in the Denison hotel. Warden Charley Harley of the prison north, and Warden Hert, of the prison south, were present by invitation. They gave the committee the benefit of their experience since going into office. The subject was discussed at some length, but ended in an agreement to meet at the prison north in the course of four or five weeks to give the matter a more thorough review. The committee in the meantime will seek to learn the results of the experiments in other states.

Senator Holler, author of the resolution, said last night that he had learned that the prisons board of Minnesota had been trying the experiment of working prisoners sentenced for two years or less on the public highways, and that the trial had met some success. The system had been favorable to the prisoners, that only two of them out of 130 tried to escape. The board intends to make a diligent inquiry into the subject as exhaustive as may be, in order to be able to make an intelligent report to the next legislature. The report will treat of the feasibility of providing an intermediate prison for the younger convicts convicted for some small stealing. Senator Haggard, of Lafayette, met with the committee in an advisory capacity. Secretary Bicknell will be present at the meeting at the prison north.

TELLER MISSING.

He Disappears With $33,000 Belonging to the Institution.

CHICAGO, Sept. 19—Rodd C. Van Bokkelen, receiving teller of the Merchants Loan and Trust company, is missing. So is $33,000 of the money belonging to the institution, which is the second largest banking concern in the west. It is thought that Van Bokkelen has gone to Mexico The discovery of the shortage came about when a representative of the McCormick Harvester company called at the bank in regard to a deposit of $33,000 made last Friday. An examination of the books showed that it had not been entered, and further that Van Bokkelen had suddenly left on his vacation. The bank officials becoming suspicious made a hasty examination of the missing teller's books and it showed that in the last year and a half the amount appropriated was almost $50,000.

SITUATION GLOOMY.

Coke Workers Have a Poor Chance to Win the Strike.

UNIONTOWN, Pa., Sept 19—The men at the Kyle, Olyphant, Wynn, Lemont, Morrell, Wheeler and Oliver coke works, in the southern end of the Connellsville region are out today for the advance, but all those in the northern district are still working The situation is not encouraging to the labor leaders, and unless they can get the men under control immediately and force a suspension of work, the strik movement will die out in a day or two At this time it looks like a failure.

BROTHERLY LOVE

Now Prevails Where Hatred Reigned Thirty Years Ago.

The Boys Who Wore the Blue and Those Who Wore the Gray are Brothers Now.

CHATANOOGA, Sept 19—One of the bloodiest battle fields that the world ever saw was formally dedicated here today as a pleasure park for the edification and enjoyment of the American people for all time. It was the dedication of the battle field of Chickamauga, whose beautiful ravines and mountains' sides were strewn with nearly 30,000 dead and wounded men thirty-two years ago. The dedication was conducted by men, who thirty-two years ago fought in that awful struggle; men who at that time sought each others lives; sought to increase the bloodshed, if necessary, to win the fight. Two generals, with silver gray hair, who headed thousands of men in the affray on opposite sides, made the principal speeches at the dedication They were Generals John M. Palmer and John B. Gordon.

The feud which stirred them then has been blotted out and today they and their followers are as brothers of one nation and of one family. It is doubtful if the world ever before saw another such scene as was that at Chickamauga today. Certainly there never was one more impressive and at the same time joyfully affecting It was witnessed by no less than 50 000 people of the north and of the south, and at least half of them took part in that bloody civil war, of which Chickamauga battle was a part The ceremonies took place at Snodgrass hill, whose top and side for a mile or more were so thickly covered with dead this day, thirty-two years ago, that if it was necessary, one could walk over it from crest to base, stepping from one prostrate body to another.

Vice President A. E Stevenson presided over the dedicatory exercises. He was introduced by Gen John S Fullerton, chairman of the Chickamauga and Chattanooga national park. When the vice president came forward he was greeted with loud applause. When Mr. Stevenson had finished speaking, prayer was offered by the Rt. Rev. Bishop Gailor, of Tennessee. "America," the beautiful national anthem, was then sung by the audience, accompanied by the band, and every one of the fifty and odd thousands of people assembled, blue and gray, sang as if inspired.

Then John M. Palmer, the venerable senator form Illinois, who thirty-two years ago today risked his life on the battle field, made the first dedicatory address. When he came forward his voice was husky and had a tremulous sound And never in all his life, unless perhaps when he was directing his men at Chickamauga, thirty-two years ago, did he speak more earnestly.

Another patriotic tune followed General Palmer and then the battle scarred veteran of the confederacy, who Lee called his "right arm," John B Gordon, of Georgia, was introduced. He was greeted with no less applause than that accorded General Palmer and he shook with fully as much enthusiastic feeling and patriotism. If one may judge by their sentiments and the sentiments of the thousands of federal and confederate veterans who heard them, no one can doubt that the sectional line between the north and south is wiped out.

BEAT HIS CREDITORS.

A Kentucky Farmer Skips Out for Parts Unknown.

PARIS, Ky, Sept 19—The disappearance of John I Moorell, one of the best known farmers of the county, has caused a sensation among his creditors. An investigation showed that he had mortgaged his property for $33 000 and had sold cattle valued at $10,000 before leaving. Attachments aggregating $10,000 have been issued and others will be filed today.

LOWERS HIS RECORD.

Major Centlivre Wins a Race at Sturgis in 2:17 1-2.

Today at Sturgis, Mich., Major Centlivre, owned by the Spy Run stock company, won the final heat in a race, two heats of which were won by him yesterday. His time yesterday was 2.18. His time today was 2:17½ This beats his record, as his best time heretofore has been 2.22½.

THE MARKETS.

Chicago Market.

CHICAGO, Sept. 19—Wheat, Sept., 58⅞c; Dec, 59½c asked; May, 63⅞@½c.

Corn, Sept., 33⅞c bid; Oct., 32@⅛c, Nov, 31⅛c; Dec., 28⅜c; May, 29⅜c asked.

Oats, Sept., 19⅝c; Oct, 19⅛c; Dec., 19⅛c, May, 21⅞@⅛c bid

Pork, Sept. and Oct., $8 25 bid, Jan, $9 62½; May, $9 85 bid.

Lard, Sept $5 90, Oct., $5 92½; Jan., $5 87½; May, $6 02½

Ribs, Sept. and Oct., $5 22½; Nov $5 15; Jan, $4 95

Cash—Wheat, 58⅛c, corn, 33⅞; oats, 19⅝c; pork, $8 25; lard, $5.92½; ribs, $5 22½

Gus S. Jones, of Cleveland, Ohio, is at the Randall.

The Races Sept. 23 to 28. Program on 4th page. 10tf

EMPLOYE DISAPPEARS

And With Him Goes the Bank's Funds.

The National Bank of Illinois is the Loser. But the Name of the Absconder is Withheld.

CHICAGO, Sept 19—An employe of the National Bank of Illinois is missing and with him has disappeared $19 500 of the bank's funds He was one of the trusted officials of the bank and had been with the institution a long time. About two weeks ago he sent word to the bank that he was sick A week rolled by and he did not appear. The officials of the bank became suspicious and ordered an investigation, resulting in the discovery of the shortage. The bank officials this afternoon refused to make public the name of the defaulter. They beleive, however, that two men were implicated

ATTEMPTED MURDER.

Rev. Lemont Assaulted by an Unknown Man,

Who Makes Two Ineffectual Attempts to Shoot the Divine—The Cartridges Fail to Explode.

CHICAGO, Sept. 19—A desperate attempt was made last night to murder the Rev. J. F. Clancey, of Lemont, the clergyman who has been emulating Dr. Parkhurst in leading in the prosecution of the tough element of the drainage canal town

As the minister entered his dooryard a man sprang up and fired point blank The bullet missed its mark and the assailant pulled the trigger twice again. The cartridges failed to explode and dropping his revolver the thug escaped in the darkness. Lynchings are talked of.

BAR SALOON MEN.

Odd Fellows Adopt a Restrictive Constitutional Amendment.

ATLANTIC CITY, N. J, Sept. 19—The Sovereign Grand Lodge of the Independent Order of Odd Fellows, at its session here yesterday afternoon, finally adopted an amendment to the constitution of the order providing that no saloonkeepers, bartenders or professional gamblers shall be eligible to membership. The question raised a spirited debate, which lasted more than three hours, and the vote was taken amid the utmost confusion, and the amendment agreed to by a vote of 147 to thirty-two, the necessary affirmative vote being 135 This amendment has been successively introduced at the annual session of the Sovereign Grand Lodge for four or five years, but heretofore its supporters were unable to pass it.

THINK WELL OF STAR POINTER.

His Owners Think He Can Beat Either John R. Gentry or Joe Patchen.

TERRE HAUTE, Ind, Sept. 19—The Trotting association has declared off the free-for-all pacing race set for Wednesday, October 2. But two entries were received, those of John R. Gentry and Costman. The Hamlins wanted to enter Star Pointer, 2 05¾ and start Robert J. for a special purse They believe Star Pointer is faster than any other pacer except Robert J, and expect to beat Gentry and Patchen with him. Fantasy, who is said to be in good condition, will be sent to beat Alix's record of 2 03¾ It is also thought that Salisbury will start Azote to beat Alix's record.

MAYOR OF SALINA ARRESTED.

Must Answer for Discharging a Soldier From the Police Force.

SALINA, Kas., Sept. 19—Mayor J. T. Yaward, of this city, was arrested yesterday afternoon, charged with misconduct in office. The mayor recently removed L M. Tuttle, an old soldier, from the police force, and for this was arrested under a state statute making such action official misconduct. This is the second attempt at prosecution under that statute, the case of the Wichita police commissioners being the first.

THREE WOMEN NATURALIZED.

They Take Out Their Final Papers in an Aurora Court.

AURORA, Ill., Sept. 18.—Mrs. Anna Davis, Mrs. Sophia Davis, and Miss Anne E Ingram, of Big Rock, Ill., took out their final naturalization papers in the Aurora city court. They are natives of Wales, and are the "first families" in Big Rock. Their action was a decided novelty in the court, and the first instance of the kind in Kane county.

Records Destroyed.

LITTLE ROCK, Ark., Sept. 19—News has reached here of the destruction of court records at Hamburg. The next term of the court in Ashley county was to try 105 persons, a large portion of them under indictment for running "blind tigers." Some person having the combination of the safe containing the indictments and evidence, stole all the written evidence and burned it

Cholera Spreading.

NEW YORK Sept. 19—A special to the World from Tangier, Morocco, says the cholera is still spreading There were eighteen deaths reported in twenty four hours. The disease is also working southward into Africa. Cases were reported from the village of Tetuan this evening.

Put Off a Train.

SAN FRANCISCO, Sept 19.—Miss Mabel Marshal, of Los Angeles, was put off the overland train at Port Costa for traveling on a ticket issued originally to Mrs. M J. Hall She refused to sign her name for the purpose of comparing it with that of Mrs. Hall, as originally signed to the ticket and was, after a struggle, ejected from the car. The ticket called for a round trip from San Diego to Chicago.

NO FIGHT IN DALLAS.

Governor Culbertson Has Declared Against It.

He Says He Will Enforce His Decree Even to the Extent of Imprisoning the Fighters.

AUSTIN, Texas, Sept 19—The ascertion of Governor Culbertson on the prize fight opinion "that Judge Hurl and a full bench should determine the matter and thus determine the law, which ever it is, will be enforced," is construed by some here as showing a weakening on his part, but this is not true. It is believed that the law against disturbing the peace and unlawful assemblies, relied upon by Governor Ross are sufficient and Governor Culbertson is going to rely on them It is believed that he will have Corbett and Fitzsimmons arrested before the fight and put under bonds to keep the peace, and if they persist and enter the ring they will be arrested and jailed before they strike a blow. Everything here plainly indicates that the power of the state is going to prevent the fight under the common penal statutes, no matter what decisions may be rendered on the prize fighting law. Outside of sporting circles, it is not believed that Dan Stuart will persist in having the fight at Dallas in spite of the governor.

NO HELP FOR THEM.

The Eagle Pass Negroes Must Walk Home.

The United States Has No Fund to Aid Them on the Journey—Smallpox Still Prevalent.

WASHINGTON, Sept 19—Acting Secretary Hamil today sent a telegram informing the 400 negroes quarantined at Eagle Pass, Texas, that the government has no appropriation from which to pay their expenses to their homes in Alabama These negroes some time ago went into Mexico to form a colony, but the scheme failed, and in returning had reached Eagle Pass when small pox broke out among them and they were quarantined. At last accounts there were 175 cases of small pox among them and on the advice of friends they appealed to the government to assist them to their homes in Alabama, as fast as they were discharged by the quarantine, but for the reason above the request could not be granted.

DECISION AFFIRMED.

The Supreme Court Agrees With the Lower Court in the McDonald Will Case.

INDIANAPOLIS, Sept. 19—The supreme court today affirmed the McDonald will case. Justice Jordan gave the decision. Mrs. Joseph E. McDonald, wife of the late senator, was the defendant in the suit, which was brought by the heirs of Senator McDonald to set aside his will, under which Mrs. McDonald inherited the bulk of the property. The case was tried in Hamilton county, where the verdict was for the plaintiffs.

TO ATTEND THE RACES.

Effort Made to Close Business Houses on Friday Afternoon.

Dick Townsend, the proprietor of the Randall hotel, is making an effort to have all the places of business in the city close their doors on Friday afternoon of next week in order to allow their employes to attend the races at the Fort Wayne Driving park. He has arranged for a meeting tomorrow afternoon at 2 o'clock at the parlors of the Randall. Among those who are in sympathy with the movement are. D. N. Foster, August Bruder, Henry C Graffe, George DeWald, S A. Aurentz, W. H. J. Meyer, Ben Lehman, William Meyer and Heller & Frankel.

Soap Will Go Up.

SAN FRANCISCO, Sept. 19—It is stated that the thirty-four soap manufacturers of the state are about to form a combination to raise prices and avoid keen competition among themselves. A meeting will soon be held here to arrange the matter. Eastern competition is the cause of the action.

Oysters! Oysters!

Just as fine as in mid-winter. We are the only place in town that understands freezing them. Just received a fine lot of Blue Fish, White Fish, Black Bass, Spanish Mackerel and fish of all kinds.

NEW DAILY FISH MARKET, 17 West Main St.

There is an immense crop of American apples this fall. Much of it will be shipped to Europe. A fruit shipper says that of 50 growers who sent apples to him only three knew how to pack their apples. Those realized almost twice as much as the men did who were ignorant of the proper method of packing. In the first place, the fruit must be absolutely sound, every piece. There must be no smuggling of knotty, unripe or rotten apples in the middle. Then the apples must be of uniform size and color, packed with the stem ends all one way The fruit shipper says that packages the size of orange boxes would be better than barrels.

It is to be sincerely hoped it will work—that new invention for pumping air into bicycle tires automatically The idea of it is that when the tire is upon the ground its pressure drives upward a tiny piston rod conveniently placed, and that allows air to rush into the inner rubber tube thorough a dust proof filter A spring forces the piston rod down again.

MUST HAVE A HEARING.

Supreme Court Defines the Power of a Humane Officer

In a Case Taken From the Courts of This City—Railroad Cases Decided—Other Decisions.

The supreme court, in session at Indianapolis yesterday, in an opinion by Judge Hackney, held that the statute under which the humane societies of the state kill horses and other animals is invalid. The court holds that the statute is invalid in permitting the destruction of property of a citizen without due process of law. It is held that there must be notice to the owner of the stock which it is proposed to kill and a hearing before some tribunal. The case came to the court from Allen county. The plaintiff was George H. Loesch, the secretary of the Humane society of Fort Wayne, and the defendant Paul Koehler. must be notice and a hearing, and the decision is affirmed.

LIABILITY OF COMMON CARRIER

1,522 Pennsylvania company vs. Liveright et al Marion S C. Affirmed. Gavin, J.

(1) It is a common carrier's duty not only to handle a passenger's baggage, but its liability continues until it is ready to be delivered to the owner at his destination, and until he has had a reasonable opportunity of receiving and removing it. (2) A carrier does not fully perform its duty by simply delivering it to another company as its agent at a station. (3) A passenger is entitled to a reasonable time within which to receive his baggage, and what constitutes a reasonable time is a question of law and fact, to be determined by the surrounding circumstances.

PERSONAL INJURIES.

1,529 Moses Shrum vs. Board of Commissioners of Washington county. Washington C. C. Affirmed. Lotz J

Where a county is not liable for injuries sustained by a person while traveling upon a free gravel road by reason of the defects in the construction and repair of such road, it is much less liable for injuries received by persons while traveling upon an ordinary highway.

PEDDLER'S LICENSE.

17,499 City of South Bend vs. Wm. C Martin. St Joseph C C. Reversed. McCabe, J.

(1) Under section 3 541, R S., 1894, cities are empowered to pass an ordinance requiring a license to hawk and peddle in a city. (2) An ordinance forbidding any person to exhibit for sale within any street or public place, any article of commerce, without license from the city for that purpose, except newspapers, peddlers of fruit of their own raising, or persons taking orders for future delivery, is not repugnant to the constitution, but is a valid exercise of the police power of a state, vested by statute in the city over persons and business within its borders (3) A city may properly restrain all such, as by their methods of doing business, are liable to invade social order or injuriously affect the prosperity of the city by seeking purchasers at home, or in the streets, to the discouragement of the more legitimate traders, with fixed places, upon whom a city depends for its prosperity. (4) One who goes from house to hous to retail to individuals, constitutes such person a hawker and peddler, and is within the prohibitions against hawking and peddling without license. (5) Sales made on the installment plan do not wholly eliminate from the transaction all characteristics of a contract of sale.

QUIT TITLE—WILL

17 311. Jabob Rooker et al. vs. Wilson. Jay C C. Affirmed. Howard, J.

(1) Where an intention to devise the land in controversy described and referred to as "my real estate" is evident from the whole tenor of the will the erroneous description can not be obscure the intention of the testator when the language used show that the devise was intended to operate upon land then owned by the testator. (2) A misdescription is insufficient to invalidate a devise. (3) Any mark used by a testator to stand for his name and show his assent to the will is sufficient.

CORBETT IN TRAINING.

Champion Says He Will Win From Fitzsimmons in Ten Rounds.

ASBURY PARK N J., Sept 18—James J. Corbett began his training today at his headquarters at Interlaken Although the champion has a lame knee and several blisters on the soles of his feet, he is going through active training daily. Trainer Delaney is with Corbett, as is also Steve O'Donnell, his sparring partner. John McVey and Joe Corbett, the champion's brother, are also in attendance. The champion said today that he will positively beat Fitzsimmons in ten rounds and probably less.

THE HOP CROP.

It Will Not be as Large as that of Last Year.

SEATTLE, Wash, Sept 9—It is estimated by Ezra Meeker, the leading grower and shipper of hops in Washington, that the crop will not be more than half that of former years Estimates place the crop at 10 000 to 12 000 bales and 8,000 to 10,000 bales east of the Cascades As a result of the low price growers are only paying seventy-five cents a box As lice have devoured a large part of the crop and the pickers' work is increased in proportion, growers are having difficulty in securing pickers.

PORTLAND, Ore, Sept. 19—Advices from the hop fields in the state are to the effect that about three fourths of the crop will be saved The total yield is estimated at 75 000 bales One of the features of the present season is that houses in New York and other eastern cities which in former years would have been buyers, are all this year seeking consignments They know that Pacific coast growers are in poor shape to either obtain picking funds or to hold their hops after they are in bale

ENTER WEDDED LIFE.

Marriage of Miss Mamie Stemen and Clarence Smith.

Miss Mabel Moore and Mr. W. A. Spice Wed—Other Marriages and Local Events.

At 8 o'clock last evening, at the home of Dr and Mrs C B Stemen, corner of Broadway and Main street, occurred the marriage of their daughter, Miss Mamie Stemen, to Clarence S. Smith. The house was decorated with flowers and potted plants, and the front parlor, where the ceremony was performed, was profusely decorated Rev. C C Cissell, of the Berry street M E. church, performed the sacred ceremony. The lawn about the house was decorated with Chinese lanterns and beneath them tables were set and covers laid for the many guests A large number of pretty and useful presents were received by the young couple. The bride is a most accomplished young lady and has been heard frequently at public and private entertainments. The groom is the well known cashier for Geo DeWald & Co., and is very well known and popular among his many friends Mr. and Mrs. Smith will reside at the home of Dr. C. B. Stemen for a short time.

Last evening occurred the marriage of Miss Mabel Moore, at the home of her parents, Mr. and Mrs. Elias B. Moore, 147 Griffith street, to William A. Spice. The ceremony was performed by Rev. C. C. Cissell, of the Berry street M E church, in the presence of the relatives and a few invited guests. After the ceremony a wedding supper was served. The bride is a charming young lady and the groom is the well known lieutenant of the Wayne True Blues. The young couple are "at home" at No 7 McClellan street

This evening Mr. and Mrs. Ambrose B. Aker, of No. 196 Sherman street, will celebrate their silver wedding anniversary.

Invitations are out for the marriage of Miss Sadie Cook, daughter of Mr. and Mrs. C O Cook, to Cyrus L. Thompson, on Thursday evening, Oct. 31 at the home of the bride's parents, 282 Webster street

August Beverforden, who lived here for years and was prescription clerk for Henry Beverfordon, and is a brother of Henry and Rudy Beverforden was married this week at St Louis to Miss Isabella Peterson, the daughter of a wealthy wholesale grocer of that city

The pleasant cottage at No 43 Baker street, where Mr. and Mrs E W. Mundt reside, was the scene of a most happy gathering of young people last night The affair was a party gotten up by Miss Tinie Hankel and Mr. Christian Mundt, a brother of the gentleman at whose house it was held. Among the participants in the joyful affair were Misses Nettie Kabisch, Christina Hankel, Julia and Mary Kochlein, Anna and Carrie Willratch and Dora Enbrook, Messrs John Pegler, John Hill, Charles Clark, Joseph Remmert, Arthur Weaver, Christian Mundt and John Porch. Hill's orchestra furnished music for a dance program, which occupied the early hours, and lunch was served at 12 o'clock Then followed more music and dancing Those of the guests who did not care to dance passed the evening in playing cards and other games

ASSOCIATED CHARITIES.

Important Meeting to be Held in This City Monday Evening.

The happiest time in the life of any man, woman or child is that given to charity—even if it is but a charitable thought, the impression made upon the mind by that thought is unalloyed by worldly consideration and is everlasting, for it is divine.

Man struggles and works with mind and body to improve his worldly condition, exhausting both, and at last sinks into the grave unsatisfied and broken-hearted, when if only a little of that life struggle had been given to unselfish work for others a gleam of love and hope would have lighted the way to that world beyond.

Mr. Prevey, a graduate in sociology of the Wisconsin university, Madison, Wis, will be at the New Aveline house parlors on Monday, Sept. 23, to meet the executive committee Associated Charities, to consult with them about the work to be done in this city. It is quite likely that he will take charge of the work here for the coming year.

BOILER EXPLOSION.

Two Men Killed and Another Badly Wounded.

CINCINNATI, Ohio, Sept 19—By the explosion of a saw mill boiler near Proctorville, in Lawrence county last night, Frank Weekly, the proprietor, and George Mathews, were killed William Turner, the engineer, was so badly hurt that he cannot recover.

Held at Detroit.

ST. LOUIS, Sept. 19—The tenth session of the supreme lodge of the Knights and Ladies of Honor has adjourned and the next meeting of the body will be held the second Tuesday in September, 1897, in Detroit, Mich.

BEGGARS ON THE STREET

Organ Grinder and Her Three Children Sent Out of the City

Because She Was Ruining the Health of Her Two Little Girls by Exposure—An Officer Interferes.

Yesterday afternoon Officer Schlaudroff procured railroad transportation from Township Trustee Smetzer for Mary Carmen, and sent her and three little children, aged seven months, six years and seven years, to Logansport, which the lady said was her home

Mrs Carmen is the beggar woman who, with two little girls has been playing an organ and singing for several afternoons and evenings on the street at the corner of Calhoun and West Berry streets, and who was reaping a rich harvest of pennies and nickels from passers by who stopped to hear the singing of the little girls.

Complaint had come to the officer from several sources that the little girls were being cruelly and inhumanly treated by the woman in compelling them to assist her in her mendicant occupation, and he investigated the case and concluded that the best thing to do was to send them out of the city. Not only was the health of the little children being ruined by their constant singing and exposure, but they were being educated for a life that was similar to that of their mother, and it was to check this, if possible, and also to rid the city of a charge, that the officer took the course he did.

The law fitted just such cases as the one in which this woman came under, and the officer could have had her arrested had he seen fit, but he thought that sending her out of the city was the best thing to do. The Indiana statutes on this subject read as follows.

Any person having the care, custody or control, lawful or unlawful, of any minor child under the age of eighteen years, who shall apprentice, give away, let out, hire, or otherwise dispose of such minor child to any person for the purpose of singing, or playing on musical instruments, begging, or for any mendicant business whatever, on the streets, roads or other highways of the state, and whosoever shall take, receive hire, employ, use or have in custody any such minor for the vocation, occupation, calling, service, or purpose of singing, playing upon musical instruments, or begging, or for any mendicant business whatever, on the streets, roads, or highways of the state, shall be guilty of a misdemeanor, and upon conviction thereof shall be fined not less than $5 nor more than $100, to which may be added imprisonment not exceeding thirty days

The woman probably had money, but she pleaded poverty to the officer. Just after Officer Schlaudroff had notified her to quit her begging methods in this city a SENTINEL reporter interviewed the woman in regard to her history. She said that she was born in Belgium thirty six years ago and had come to this country when a little girl Her parents were street beggars and as a little girl she accompanied them on their tours and sang through the streets of New York and other cities. She said that she had been married twice, but her married life had been unhappy and unfortunate both times. Her last husband was a drunkard, and for that reason she said she had left him. Since then she has been supporting herself by traveling over the country begging with her children. She insisted that her occupation was not a profitable one, but that it enabled herself and children to make a living for themselves. She said that at Grand Rapids she had to sell a gold ring her husband had given her in order to get money to come to Fort Wayne.

EVERETT'S ELECTRIC ROAD.

A Correspondent Writes About the New Project.

Editor SENTINEL:

Allow me to say a few words in relation to the franchise for the electric railroad to connect with the Fort Wayne and Columbia City railroad and Everett lake franchise. The terminus of the road at present, as I understand it, is on the township line at the corner of the Bass farm on the west side of the Grand Rapids and Indiana railroad. If Mr. Everett is quoted correctly, he intends to ask the franchise for the continuation of this road into the city east as far as Runion avenue, thence south to Jessie street, thence east to the city limits. I think the county commissioners and the board of public works should hesitate to allow such a franchise I think the less objectionable road into the city would be on the township line to the west line of the city limits known as Archer's addition Spring street as it is now known has a recorded width of sixty-six feet, through that addition to Sherman street to the Southeast corner of section 31 in township 31, range 12 east. It has been heretofore suggested that the street from Sherman street be opened up on the township line to Wells street This road is without any possible objection and the most feasible one that could be suggested. If Mr Everett and those who are asking for the franchise desire to have terminus nearer point, there could be no objection to their connecting with the Citizens Street Railroad company, on Wells street, and running in on their track to the corner of Main and Calhoun streets. I think there would be no doubt if Mr Everett, and those who are connected with him, would ask the board of public works to open up Spring street from Sherman to Wells streets that they would readily do so It is a much needed improvement, in fact it is the natural highway from Bloomingdale through the country, and a much shorter route into the city than the route now travelled from the west side of the Grand Rapids and Indiana railroad and into the city on Main street. I am not alone in this suggestion, as the matter has been spoken of for the last three or four years If Mr. Everett, and those connected with him, will look over this road, I think that that they will receive my suggestion favorably. A CITIZEN.

GOLDEN WEDDING.

Mr. and Mrs. J. A. Bookwalter Celebrate the Event,

And Their Children, Grandchildren and Friends Gather to Assist in the Celebration.

Last evening a large number of the friends and relatives of Mr. and Mrs. John A. Bookwalter, of 202 East Wayne street, assembled at their home to assist them in the celebration of their golden wedding. Mr and Mrs. Bookwalter were married in Camden, Ohio, just fifty years ago yesterday, and in 1851 they moved to Wabash county, Ind, where they resided for fifteen years on a farm, removing then to Wabash, where they resided until 1883. In April of that year they came to Fort Wayne and have since made this city their home. Eight children have been born to them, of whom five are living, as follows: Mrs. Mary C Ruddell and Mrs. Lizzie C. Davis, of Kokomo, Ind.; Wm. F. C. Bookwalter, of Kansas City, and Mrs Ella M Ellenwood and Mrs. Flora M. Agerbright, both of this city, all of whom were present. The couple have sixteen grandchildren living, and nine of them were present last evening. Among those present were two who were present at the wedding fifty years ago, one being the bridesmaid on that occasion.

The following is the program of the exercises of the evening:

Wedding March
Ritual service and address of welcome ..... Rev. F. P. Simpson
Response ..... Prof. N. R. Leonard
Music ..... Church choir
Historical sketch ..... Rev. R. D. Spellman
Solo ..... Miss Mae Scurr, Monroeville
Address ..... Rev. J. W. Paschal
Instrumental solo ..... J. H. Case
Manager Arcade Music Store.
Instrumental duet .....
Miss Jessie Drake, Frank Mossbrunner
Solo ..... Miss Lora B. Robinson
Benediction ..... Rev. C. C. Cissell

Just before the benediction Charles A. Bookwalter, of Indianapolis, made a brief address. George W. Brackenridge made a presentation speech on behalf of the members of the Berry Street M. E church, presenting a purse of $56 in gold

Refreshments were served after the close of the literary program and social conversation followed until a late hour, when the guests departed, wishing the couple health and long life. Many valuable presents were received by the couple as testimonials of the high esteem in which they are held by their friends and neighbors.

SURRENDERS TO THE BELL.

The Harrison Telephone Company Withdraws From Indiana.

A special telegram has been sent out from Anderson, Ind., that will interest every business man in Fort Wayne, inasmuch as it tells of the surrender of valuable franchises by the Harrison company to the Bell Telephone company, thus shutting off competition. The telegram reads as follows:

'The Indiana Harrison Telephone company issued notice tonight to the effect that it withdraws from the field and surrenders the franchises in Terre Haute, Fort Wayne, Anderson, Richmond and other cities. The company was organized for the purpose of combatting the Bell, and it proved so formidable that the Bell company in the announcements in the different cities reduced the rates $8 and $10 a year. The Harrison company put in a plant at Lafayette and froze the Bell out. The notice is regarded simply as an announcement that the Bell company has provided a way for the Harrison company to withdraw to advantage. The Harrison franchises were worth many thousands of dollars"

MR. W. S. SPONHAUER

Retires From the Firm of Mossman, Yarnelle & Co.

Mr. W. S. Sponhauer has retired from the wholesale iron firm of Mossman, Yarnelle & Co His interest has been purchased by Mr. Paul Mossman and the latter will hereafter be a member of the firm. Mr. Sponhauer came to this city about ten years ago from Galion, Ohio, with Rogers, Lewis & Co, and during his long connection with Mossman, Yarnelle & Co, has proven his high abilities as a business man and made many friends. He is one of Fort Wayne's substantial business citizens and retires from the firm with a competency which is amply sufficient to place him in comfortable circumstances. For the present he will not engage in any business. Mr. Paul Mossman, who takes his interest in the firm and becomes an active partner in the business, is a graduate of Ann Arbor and has travelled extensively in the old world. He is a young man of splendid business qualifications and has for some time past been the bookkeeper of the firm.

Last evening the Misses Sophia and Maud Seabold chaperoned a delightful 'bus party to the home of Mr. and Mrs. Muhlbergers three miles in the country A good time was had by all and at midnight a supper was served, after which the crowd drove home declaring the girls royal entertainers

Miss Maggie Ryan entertained a large number of her friends last evening at her home, on South Calhoun street The evening was pleasantly spent in dancing and at a late hour luncheon was served

ROOTS -- ROOTS.

A HANDKERCHIEF SALE.

Our Mr. Root always has his eyes open for a snap about on Handkerchiefs. He has just sent us a bargain lot that will make merry times around the Handkerchief counter as long as they last—two hundred and nine and four twelfth dozens, making 2,512 Handkerchiefs—it's a big amount, but not unusual. The remarkable thing about the lot is its prices and number of different styles. Twill be like looking for a needle in a haystack to find two alike. You'll give up the job before you succeed. They are manufacturer's samples—all clean, all new. Some are worth a good big dollar—some 75c, 60c, 50c, 40c, 30c, 25c. We divide them up into six lots to get our money back—you get the bargain.

SALE COMMENCES TOMORROW,

And just where the pure light of the sky looks right down onto them. They are all White Embroidered Handkerchiefs

LOT NO. 1

will consist of Embroidered Hdkf's, worth $1.00, 90c, 75c, 60c. These are the finest numbers of the line and we are pretty sure they will go first—dainty some of them, some elegantly embroidered

This Lot Price 30c.

LOT 2

Will be all embroidered, no colors being in any of the lines. This lot is worth some 50c, some 40c and some as high as 60c. 'Twill be a good line—half price and less than half price on an article needed every day.

This Lot Price 25c.

LOT 3 and LOT 4

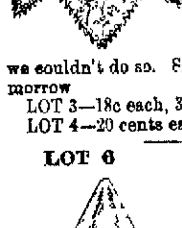

These are going to be the most catching bargains for the masses. The biggest lots of the entire line, the popular price for a choice Hdkf. Lots of ladies who have already seen them wanted to have some laid aside, but we couldn't do so. Sale commences tomorrow

LOT 3—18c each, 3 for 50c.
LOT 4—20 cents each.

LOT 6

will be Hdkf value of which are 30 and 25c, some a little better all pinned on papers showing the true value of Hdkf's at a glance, showing all edges and corners.

This Lot Price 15c.

LOT 6—will be the smallest line of the entire lot, as the bulk of the handkerchiefs are of the better grades. We did not think them quite good enough to put into the 20 and 25c lines, so we make them at this price,

13c, two for 25c.

HEMSTITCH – pure Linen, 10c.

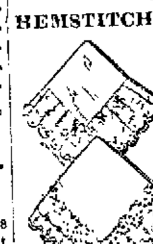

48 doz of these Ladies all Linen hemstitch Hdkf's will be added to this sale of hdkf's tomorrow nothing so good for a common every day Hdkf for a lady or a misses school Hdkf has ever been given out in this city, price 10c

BLACK DRESS FABRICS.

An array unapproachable in extent and excellence—immense lines are shown here in this congress of Black Dress Stuffs.

MOHAIRS.

Rich novelties, in Black Mohair figures in Crepe wool grounds, made for enduring service, while the Mohair gives lustre that makes the effect pretty. 42 to 46-inch, $1.00 to $2.50 yard

BLACK CANICHE.

A new weaving, charmingly novel—comes in the better grades exclusive, 44 to 48 inches, **$2.25 to $5.00 yd.**

BLACK CREPONS.

All wool and silk and wool grounds of finest Crepe, some of them covered with ripples of fine silk, all wool. 45c up to $1.50, Silk and Wool, $1.50, $2.25

ALMA CLOTHS.

All wool, 40 inches up to 54 inches, flat diagonal corded grounds,
Prices 75c to $1.50.

BIARRITZ CLOTHS.

Soft finish corded fabrics,
Prices 65c to $1.00.

BOUCLES.

Nobby styles, 44 inches,
$1.25 to $1.50 Yd.

ROOT & CO.

The Kindergarten,

In Plymouth church, has just opened successfully its fifth year. It is Fort Wayne's oldest, best and cheapest **Kindergarten**. Fifty cents per week. Reduction for term, if paid in advance. Bring your children Monday morning.

Miss Hiler,
20 2t Kindergartner.

Bluffton News: "Philip Wilch and wife, of Janera, O., and Mrs. Moses Zarbaugh, of Fort Wayne, are guests of Mrs. Margaret Tribolet."

MONEY TO LOAN

On real estate or personal security. C. F. PFEIFFER, rooms 6 and 7 Bass Block. 2tf

Peru Journal: "John Hartman, who has been spending several weeks with his uncle and aunt, Mr. and Mrs. Conrad Starke, returned to Fort Wayne last evening.—Earl Davis, of Kokomo, and Harry Chaney, of Fort Wayne, visited Peru today."

Marion Leader: "Harry Kos, of Fort Wayne, was in the city today."

AGAIN:-:

We desire to call your attention to our superb stock of Boys' and Children's Good Clothes. We've proved in years gone by that a Boys' School Suit can be tough and strong and still be shapely. We'll prove it over again this fall. You should know our $2.00, $2.50, $3.00, $3.50 and $4.00 School Suits—they're wonders.

Dress Suits.

No other stock in the city compares with ours for style, make and variety. Clays, Unfinished Worsted and Scotch Cheviots in medium and dark colors.

$5.00, $6.00, $7.00, $8.00, $9.00, $10.00, $12.00, $15.00.

Reefer Suits,

(Ages 4 to 8)

Made with deep Collars and neatly braided.

$2.00, $2.25, $2.50, $3.00, $3.50, $4, $5, $6, $7.50.

JUNIOR SUITS.

(Ages 3 to 7)

A beautiful suit for the youngsters. $2, $3, $4, $5, $6.

Your Hat's Out of Date.

On the question of Hats it should not be difficult to stand on a fashionable platform. We'll pave the way and make it easy for you to travel. At $1, $1.50, $2, $2.50 and $3 we can give you good values compared with what you have been getting for more money. If you come here once you'll discover that it's a pretty good place to come to and a better one to stick too.

THE IMPERIAL HAT

Equal in quality and style to any made. We guarantee it in every respect and return your money after three month's wear if you're dissatisfied.

Sam, Pete & Max.

The Evening Sentinel.

FRIDAY, SEPT. 20 1895

Branch offices for the sale of THE SENTINEL and where orders for THE SENTINEL and Want, For Sale or For Rent ads. will be received, have been established at the following drug stores:
W. F. Geneke, 143 Broadway.
J. F. Miller, 327 Lafayette.
W. L. Waltemath, 232 East Lewis.
J. D. Lewis, 234 Calhoun.
M. H. Wefel, 312 Hanna.
J. J. Brink, 44 Wells.

OUR TELEPHONES.

Business Office...... No. 173.
Editorial Rooms ...... No. 650.

The Weather.

WASHINGTON, Sept. 20.—For Indiana. Fair, except thunder storms in northern portion tonight, cooler in northwest portion, cooler Saturday, southwest winds

Our Thermometer.

8 o'clock	81	degrees
10 "	85	"
12 "	90	"
2 "	90	"

NEWS NOTES.

Mr. and Mrs. Irna Ayres, of Hartford City, are in the city.

Charles G. Fox has been awarded the plumbing contract for the Freyer residence, on Brackenridge street

A permit has been issued to Nelson B. Whitsel to erect a frame house on lot 223, Williams' addition, to cost $3,000

Wabash Tribune: "Miss Bessie Aldrich, of Fort Wayne, is in the city the guest of her sister, Mrs. Wilson Baumer"

Mrs. J. A. Ginder, of 38 Baker street who has been confined to her room by sickness for the past two month, is slowly improving.

Mrs. Minnie McCarthy and little son, Justin, of Logansport, Ind., are the guests of Misses Emma and Hannah Winslow, of Bass street

Harry Cheeny has resigned his position as clerk at the Randall and will go to Vincennes to take the stewardship in a leading hotel in that city.

The funeral of the late Conrad Seeman occurred this afternoon at 1:30 o'clock from the house and at 2 o'clock from Emanuel Lutheran church.

Word has been received in this city stating that the Rev. F. X. Mueller is at present in New York city and expects to arrive in this city next week

News from the bedside of Rev. J. B. Crowe, who is at Hanover, Ind., is very discouraging, and it is feared that he cannot survive very many days longer

Erastus Russ, the colored boy, has lost his list of subscribers to the fund for his artificial limb, and he desires the finder to return the same to the police station.

Findlay Republican: "Belle T., the fast pacing mare belonging to A. W. Gorden, of this city, is entered for an $800 purse in a free-for-all pace at the Fort Wayne races next week."

The funeral of Benjamin, the infant son of Anthony Allgier, will occur tomorrow morning at 9 o'clock from St Peter's Catholic church. The friends of the family are invited without further notice.

Miss Ethel Geerken, of 202 Lafayette street, is again confined to her bed and is seriously ill. The young lady was attacked by the grip last winter, since which time she has been more or less severely afflicted.

A team belonging to Tom Overly was driven into a sandpit near Leikauf's packing house and one of the horses became entangled in the wheels of the wagon and had to be killed. The other animal managed to escape.

Tomorrow the lodge of Daughters of Rebekah, of Antwerp, Ohio, will be entertained by Queen Esther lodge, of this city. A street car party will be given the visitors in the afternoon, and supper will be served in the evening. Members of the Rebekah lodge from Decatur, Ind., will also be here.

Miss Hattie Deam, cashier for Louis Wolf & Co., returned yesterday from Bluffton, where she attended the marriage of her cousin, Miss Anna Deam, to Charles E Sturgis, Rev O U Wade performing the ceremony. Mr. Sturgis is a well-known young attorney of Wells county and the bride is a popular young lady of Bluffton

The Shamrock club, of this city, will give a literary and musical entertainment on Monday evening, November 25. Rev. George W. Pepper, of Cleveland, Ohio a speaker of national reputation, will deliver an address upon the subject. "Ireland's Liberty Sprang From Her Martyrs' Blood." The musical part of the program will be by the Shamrock Literary club.

Holland Herring Down 20c.

100 kegs just received. Nice solid new Fish, 75c keg
Scotch Herring, $1.10 keg.
Bloater Mackerel, extra, 20c lb.
FRUIT HOUSE

Mrs. William Knight, of East De-Wald street, is quite ill.

Hams Reduced 1c.

Best Sugar Cured Hams, 10c lb.
Best Sugar Cured Shoulders, 7c lb
Best Dairy Butter, 18c lb.
Good Jar Butter, 10c lb.
Home Grown Potatoes, 35c bush.
FRUIT HOUSE.

Reserved Seats for the Races.

Reserved seats to the races will be on sale at Woodworth's drug store, beginning Monday. Sale for each day will close at 10:30 a. m. and after that time reserved seats for the day will be for sale at Grand Stand 20 2t

Peaches for This, Friday, Afternoon.

50 bushels, small but sound, 90c.
50 bushels nice, large free-stones, $1.25
Cape Cod Cranberries, quart 8c.
Jersey Sweet Potatoes, peck, 30c.
Fresh Oysters, 20c and 27c can.
Fresh Celery, large bunches, 22c
FRUIT HOUSE.

Dr C B Stemen went to Albion, Mich, yesterday on professional business

Mrs Henry Rust, who has been visiting at Indianapolis, will return home tomorrow

The Schroeder theatre, on Broadway, is billing "Hey Rube" for Thursday, September 26

E D Rathburn left yesterday for Silver Springs, N Y, to spend a few weeks with relatives

Miss Jessie Schoerpf, of Standish, Mich, is the guest of Mr and Mrs. Charles G. Fox, at their residence, No. 80 Taylor street.

Decatur Democrat: "Messrs. Chellis and Dayton Archbold, of Fort Wayne, were the guests of James Archbold and family, last week."

The young daughter of Mr. Doswell, superintendent of the public parks, is ill with diphtheria at her home, 88 North Harrison street

Mrs H A Love, of Tekonska Mich, arrived last night to join her husband. Mr and Mrs Love will make Fort Wayne their future home

The little daughter of Mr and Mrs Berning, of Smith street, fell last evening and severely lacerated her face. Dr Kesler sewed up the wound

Misses Callie Schwarz and Lizzie Kressler have returned home from a four weeks' visit with relatives and friends at Napoleon and Toledo, Ohio

Officer Jesse Patton yesterday resumed his duties after a two weeks' vacation, part of which time he spent rowing and fishing up the St. Joe river.

The valve of a soda reservoir in some manner was opened this morning in Mordhurst's drug store and before it could be shut off the cellar was filled with water.

Marion Black, of this city, was second in the class B five mile race yesterday at the New Carlisle bicycle meet. The race was won by James Levy, of Chicago, in 14 15.

The Young People's society of the Congregational church will give a reception this evening in the church parlors. Ice cream and cake will be served gratis to all

Kendallville News: "C V. Smith, of Fort Wayne, was in the city yesterday looking after his trade.—Dr. Carl Proegler, of Fort Wayne, claims to have cured a case of lockjaw."

Mrs. John Stubler, of Chicago, will arrive in the city tomorrow to visit her mother, Mrs Nierman, of Hoagland avenue, for several weeks. This will be Mrs. Stubler's first visit to Fort Wayne in ten years.

Rome City correspondence to Kendallville News: "M R Hardendorf has closed out his meat market and returned to Fort Wayne. Mr. Hardendorf formerly conducted a meat market in that city"

Much complaint is caused by the terrible stench that arises from a garbage box in the alley between Calhoun and Harrison streets. As the box is only a few feet away from the sidewalk, on Dawson street, it is almost impossible to pass.

Rev. Parley Zartman, a young minister of the Reformed church who frequently visits here, has resigned his charge at Sioux City, Iowa, and will spend the next year at Yale college in post graduate work. He is one of the brightest young divines and has a promising future in church work

At a meeting of the Ladies' auxiliary to the R. R. Y. M. C. A., yesterday afternoon, the following ladies were elected officers. Mrs A H Polhamus, president; Mrs. Thomas Jackson, first vice president, Mrs J. H Lincoln, second vice president; Mrs Brown secretary, Mrs F. M. Mauk, treasurer.

The committees appointed by the three lodges of Odd Fellows in the city to make arrangements for the centennial met last evening and decided to issue invitations to lodges in other cities to participate in the celebration. The territory to be covered by invitation extends to Grand Rapids, Bellevue, Toledo, Richmond, Muncie, Lafayette, Valparaiso and all intermediate points

Last evening, at their home, No. 6 Madison street, Mr. and Mrs H G Robertson observed the third anniversary of their marriage. A number of their friends called enmasque, and, after an informal reception and exchange of greetings the party spent the evening in playing pedro. The ladies' first prize was won by Mrs O. H. Larwill and the gentlemen's prize by Mr. Herman Siemon. Refreshments were served, and the occasion was a most delightful one in every respect.

John Bart Shirey, the well known printer, died yesterday at Carrollton, Mo., of dropsy. The deceased had been suffering with the disease for several months and left Decatur about a month ago for his health, but he was at the time beyond recovery. His remains were brought to Decatur and the funeral took place today from the home of his parents in that city. Mr Shirey was formerly an employe in the government printing office at Washington, but for several years he had been employed in the composing rooms of the various newspaper offices of this city. The deceased was a member of Fort Wayne Typographical union, No 78

While at Logansport yesterday advertising the centennial celebration, Dr. Worch met an old gentleman by the name of Henry Heidner, a former resident of Fort Wayne, who came to this city in 1848. Mr Heidner informed him as to the manner in which that part of the city now know as Bloomingdale received the name it bears. It appears that when Mr. Heidner first resided here that portion of Fort Wayne was a forest and it was the custom of this gentleman and his family to take their dinner along and spend Sunday there in the summer months. On a certain Sabbath there was an unusually large number of wild flowers in bloom and Mr. Heidner remarked in German that it was 'a regular blooming dale,' and from that time it was known by its present name.

George V Kell of Huntertown, is at the Randall

Ben Lehman, of the U S clothing store, is in Chicago

The Y. M C. A base ball club went to Antwerp, Ohio today and they are playing the team of that place this afternoon

John Trout, formerly of this city is now employed by the Anthony Wayne Washing Machine company at St Louis

Ed. Ross, formerly of the Randall, but now proprietor of a restaurant at Montpelier, was in the city yesterday and left for Chicago last night

Judge W. G. Colerick has returned from a two month's tour of the west and northwest. He journeyed through the Yellowstone park and down the Pacific coast.

There will be a meeting of the committees and all persons interested in the Chapman revival meetings in the lecture room of the First Presbyterian church tonight.

Twenty-two men were out in various parts of the state yesterday advertising the coming centennial celebration. Tomorrow four men will leave for northern Michigan for the same purpose

This morning occurred the death of Ray Lynn Vanderford, of 314 Buchanan street, aged nine months, of typhoid fever. The funeral will occur at 9.30 o'clock tomorrow morning and the interment will be at Caesse.

Elmer Gaffin, of 141 Barr street, has surprised all his friends. He went with the "Jolly Sixty-Five" excursion to Toledo and failed to return. The reason for his absence is that he was quietly married to Miss May Baker, of that city, and Mr. and Mrs Gaffin are now spending their honeymoon at Pleasant Lake.

Last evening at the home of the bride's parents, 184 West Jefferson street, occurred the marriage of Miss Anna Day and Mr. Henry Zumbro, who is employed at the undertaking establishment of Scheuman & Kiesho. The ceremony was performed by Rev. C. F. W. Meyer, the pastor of the Lutheran church of the Redeemer, on West Washington street. The newly married couple will reside at 23 Elm street.

Dr S A Northrop held his farewell services at the North Mission last evening and the occasion was an interesting one. After the services the members, as a mark of their appreciation, presented him with a handsome typewriter chair and purse of $20. The presentation speech was made by Fred C Jenne. Pastor Northrop responded in a feeling way. In addition to his duties as pastor of the Baptist Tabernacle, he has done good work at the mission of the church

ASTHMA IS CURABLE.

Many Who Called Yesterday at Freese & Ranke's Drug Store Already Testify to This.

If there was doubt in the mind of any sufferer from Asthma in this city as to the truth of the claims made for Dr. Schiffmann's Asthma Cure that doubt no longer remains, providing he was among the many who called at Freese & Ranke's Drug Store yesterday and obtained a sample package free. Although many who availed themselves of this Physician's offer have not as yet had occasion to test the free sample obtained, yet a great number who have already tried the same most unhesitatingly declare in positive terms that relief was immediate; that the wretched spasms were checked, that free expectoration was induced, that a reclining position was readily assumed and gratefully maintained, that the sleep which followed was restful and unbroken, and that the morning brought a clear head and a feeling of delighted thankfulness which no words are too strong to describe. It is not pretended that a cure follows the use of the sample. Asthma and its kindred ailments are among the most stubborn known to science. But it is asserted positively, and testified to by thousands, that a consistant and perseverant use of Dr. Schiffmann's Asthma Cure will not only produce instant relief, but will effectually banish the trouble. This remedy is now in the hands of most druggists in the United States and is sold in packages, at 50 cents and $1.00—thus bringing it within the reach of all. No more free samples can be obtained, as the Doctor now announces to the public that he will refund the money to any person who, having purchased a package of his Druggist, finds on giving it a fair trial that it does not do exactly as claimed for it.

P. F. Sanburn, of Angola, is at the Wayne

M C Price, of Monroeville, is at the Aveline.

The residents along Spy Run avenue have presented a petition to the county commissioners asking that the territory in which they live may be incorporated. They want water works and other city privileges and will finally ask for admission into the city.

The silver wedding anniversary of Mr and Mrs Ambrose B Aker, of 196 Sherman street, was celebrated last evening in a very pleasant manner at their residence. The happy couple received their guests cordially. Many beautiful presents in silverware were given. The evening being warm, most of the time was spent on the lawn, which was lighted with Japanese lanterns. Refreshments were served at 10 o'clock. Those present were: Rev. J. H. Bickford, Messrs and Mesdames L R Hartman, Charles H. Jenness, J. S. Miller, James A Quince, J. D. Williams, J P Tinkham, J. Beaber, McLaughlin, H. McMullan, Mrs Uran, Misses E Uran, S. Uran, Daisy Beaber, Gertrude Ayres, Jennie Pelkey, and Messrs. J. C. Cain, A J. Shunk, J W. Bailey.

VERY MYSTERIOUS.

A Horse and Wagon and Trunks Give Rise to Suspicion.

The authorities have been notified of a mysterious case about nine miles out on the Huntington road and they will make a thorough investigation of the matter.

It seems that a young man had occasion to pass along that road on Saturday evening, and about that distance from the city he noticed a horse and wagon and two trunks in the wagon. He came back the same road about 11 o'clock the same night and the horse was unhitched and the harness was in the wagon with the trunks

On Sunday he again passed by the same way and the horse was seen grazing along the roadside and the trunks and wagon remained apparently undisturbed

This excited the neighbors and this morning, when they saw the horse wagon and trunks were yet on the road, they determined to notify the sheriff.

CITY TAX LEVY.

Estimates Allowed by the Council for the Ensuing Year.

The city council met in adjourned session last night to consider the estimates submitted by the various municipal boards for the coming year. All the estimates were allowed, with the exception of about $4,500 for incidentals and contingencies.

S M Foster, of the public school board, asked that the levy for school purposes be made 20 cents per $100 and that the 2½ per cent levy for public library purposes be raised to 3½ per cent. After some discussion this request was granted. An additional levy of 10 cents was also made for the water works trustees.

It is thought that the city tax levy, including water works, school board and public library, will not exceed $1.10

Oil Drops in Price.

COLUMBUS Ohio, Sept 20.—The Standard Oil company today reduced prices, again making North Lima 60 cents, South Lima 63 cents, and Indiana 56 cents.

For Sale Cheap.

Winton Bicycle, just from the factory, $65.00; Winton $125.00 racer, $70.00; Ladies' new '95 Smalley, $65.00. Fine Phaeton, cost $225.00, used but little, at less than half cost price. Typewriters, all kinds and make, new and second hand, at from 25 to 50 per cent less than list price. A. C. KATT.

Free! Free!

The Bloomingdale Mills are giving away 5c and 2½c cards with every sack of their **White Loaf** flour. When you have enough of these tickets for a small sack present them to your grocer and you will get a small sack free. For sale by all grocers. 11-10t

Last excursion of the season to the Falls of Niagara, Saturday, September 21st, via the Nickel Plate road. Excursion train leaves Fort Wayne 2:00 p. m., arriving at the Falls 7:00 a. m., September 22nd. Tickets at the low rate of $5 for the round trip; Toronto $1 extra; Chautauqua Lake free. For space in sleeping car and further particulars, call upon or address, M. C. Baker, District Passenger Ag't., Depot, Fort Wayne, Ind. 13tf

A CORRECTION.

An Error in One of Our Best Recipes.

On last Tuesday we published a tomato catsup recipe in which occurred an error. Today we publish the corrected formula

TOMATO CATSUP.

To ½ bushel of skinned tomatoes add ½ pound of salt, 2 pounds of brown sugar, 1 quart of good vinegar, ½ pound of mustard, ½ pound of black pepper, ½ ounce of whole allspice, 1 ounce of red pepper, 2 ounces of whole cloves, 6 good onions cut fine, 1 handful of green peach leaves. Boil all together 3 hours, then strain and bottle when cold. J.

FOR THE RACES.

Special Train to Warsaw to Accommodate Visitors to the Races.

The Fort Wayne road will run a special train on Thursday and Friday for the accommodation of visitors to the races. This train will leave Fort Wayne at 7.30 p. m., and will stop at all stations between Fort Wayne and Warsaw. 19tf

The person calling himself Karl De Ricarll is in no way connected with the Occult Science society, and that organization does not endorse him in any way whatever

OCCULT SCIENCE SOCIETY.

Beecham's pills are for biliousness, bilious headache, dyspepsia, heartburn, torpid liver, dizziness, sick headache, bad taste in the mouth, coated tongue, loss of appetite, sallow skin, etc., when caused by constipation; and constipation is the most frequent cause of all of them.

Go by the book. Pills 10¢ and 25¢ a box. Book *free* at your druggist's or write B. F. Allen Co., 365 Canal Street, New York.

Annual sales more than 6,000,000 boxes.

THE BOSTON STORE.

WHAT a little Money will buy if spent at the Right Place. That the Right Place is here, the following facts and figures will prove.

DRESS GOODS:

25c Novelty Dress Goods, reduced to 20c.
35c Novelty Dress Goods, reduced to 25c.
50c All Wool Henrietta, reduced to 37½c.
50c All Wool Serge, reduced to 37½c.
50c All Wool Novelty Dress Goods, reduced to 37½c.
75c Serges, in Black and Colors, reduced to 50c
52 inch Storm Serges, Extra Quality, reduced to 59c.

UNDERWEAR:

20c Ladies' Ribbed Underwear, reduced to 15c.
35c Ladies' Ribbed Underwear, extra heavy, reduced to 25c.
50c Ladies' Ribbed Underwear, extra heavy, reduced to 35c.
Gents' Ribbed and Mixed Underwear, at 25c, extra good value.
Gents' Camel Hair Underwear, at 37½c worth 50c.
Gents' Natural Wool Underwear at 50c, worth 75c.

Carpets and Lace Curtains.

30c Ingrain Carpet reduced to 22c.
40c Ingrain Carpet, extra heavy, reduced to 30c
60c All Wool Ingrain Carpet, extra heavy, reduced to 50c.
We show one of the most complete lines of Lace Curtains at a great reduction.
75c Bed Spreads at 48c for this week only.
$1.35 Bed Spreads reduced to $1.00.
Special low prices on Canton Flannels.
All Prints, Ginghams and Shirtings sold at actual cost this week.

William Hahn & Co.,

THE BOSTON STORE.

Logansport Pharos: "Mrs. Minnie Driebelbiss, of Fort Wayne, the guest of Miss Carry Hayden the past week, returned home yesterday."

FORT WAYNE RACES.

SEPTEMBER 23, 24, 25, 26, 27, 28.

MONDAY, September 23d.

2.23 Trot. Purse	$ 600
2.30 Pace. Purse	500
Two-year-old Pace (Stake No. 27 closed.)	1 000

TUESDAY, September 24th.

Two year-old Trot (Stake No 26 closed.)	1 000
2:14 Trot. Purse	800
2:18 Pace. Purse	600
2.28 Trot (Stake No. 31 closed)	2 000

WEDNESDAY, September 25th.

Three year-old Trot (Stake No. 28 closed)	1 000
Three year-old Pace (Stake No. 29 closed)	1 000
2:20 Trot (Stake No. 32 closed.)	1 500
2:14 Pace. Purse	800

THURSDAY, September 26th.

2:24 Pace (Stake No. 34 closed)	$ 2 000
Free-for-All, three-year-old Trot. (Stake No. 30 closed)	1 000
Free for-All Pace. Purse	1 000
2:10 Trot. Purse	1 000

FRIDAY, September 27th.

2:15 Trot (Stake No. 33 closed)	2 000
2.12 Pace (Stake No. 36 closed)	2 000
Free-for-All Trot. Purse	1 000
2:09 Pace. Purse	1 000

SATURDAY, September 28th.

2:30 Trot. Purse	500
2.22 Pace. Purse	500
2:18 Trot. Purse	800

Excursion Rates on all Railroads.

L. Jaxthemier & Son.

TAILORS.

29 E. Berry Street,
TRI-STATE BUILDING.

C. J. WELKER.

SATURDAY BARGAINS.

Ladies' Tan Hose 10c and 19c, worth 17c and 25c
Children's Tan Hose 8c, worth 12½c and 15c.
Men's Mixed Socks, 3 pair for 25c, regular price 12½c a pair
Ladies' Ribbed Merino, natural color Vests and Pants 25c worth 35c
Men's Merino Shirts and Drawers, natural color 25c, worth 35c
All Summer Underwear at cost
Men's Cheviot and Outing Shirts, special value at 25c and 50c
Our popular 50c Corset at 39c.
Household Ammonia 5c a bottle.
Ladies' 4 button and 5 hook Kid Gloves, Tans Brown and Black 85c and $1.00, worth $1.00 and $1.25.
Knitting Silks, all colors, 8c a spool.
Polished Steel Hair Curlers, 3c each.
Best Sateen Corset Steel, 7c a pair.

C. J. WELKER.
162 Calhoun Street.
Opposite Cathedral. "Open Evenings."

"NOBBY"

Is the word that applies to everything in our store, especially to the Fall Blocks of the

MILLER and The GUYU Hats.

Our assortment of Gents' Furnishing Goods is complete. We have a full line of MEN'S FOOTWEAR

P. H. Heyman & Co.,

142 Calhoun St.

Money! Cash! Money!

You can get it in any amount from $5 up, on your Furniture, Piano Organ, Horses, Wagon, Etc. Pay it back in any amount at any time. Money advanced on vouchers.
Business transacted privately and confidentially.
You can get the money the same day you apply.
Address and call at Room 1, Arcade Building.
ALBERS & UNDERHILL,
Office Open in Evening from 7 to 9.

NOTHING SUCCEEDS LIKE SUCCESS.

Is an old say and a true one, and that we have been successful in giving our patrons the best values for the least money cannot be questioned by anyone. This has been done by keeping your interests as well as our own constantly in view.

We believe that it is possible to "Fool all the People sometimes, some of the People all time; but you can't fool all the People all times."

Therefore it has been our constant, untiring effort to sell to the People the best goods for the least possible money, so that they shall know that we are not

"Friends in Name Only, but Friends in Reality to the People."

NON-WEAR-OUT-ABLE BOYS' SUITS, Long Pants Suits.

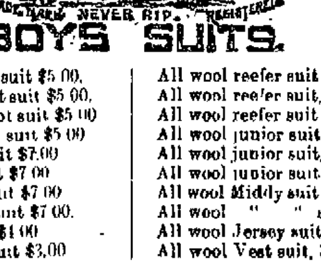

Our Indestructible CHILDREN'S SUITS FOR School Wear.

All wool blue Cheviot suit $5.00.	All wool reefer suit $2.50.
All wool black Cheviot suit $5.00.	All wool reefer suit, 20 styles, $3.00.
All wool brown Cheviot suit $5.00	All wool reefer suit 20 styles, $3.00.
All wool fancy Scotch suit $5.00	All wool junior suit $2.50
All wool black clay suit $7.00	All wool junior suit, 20 styles, $3.00.
All wool blue clay suit $7.00	All wool junior suit 20 styles, $3.50
All wool blue tricot suit $7.00	All wool Middy suit long pants, $4.00.
All wool black tricot suit $7.00.	All wool " " short pants, $3.50
All wool durable suit $4.00	All wool Jersey suit 30 styles $3.00
A strong, well made suit $3.00	All wool Vest suit, 30 styles, $3.00.

Did you get our Fall and Winter Catalogue? If not, call at the Store, or send us your name and we will send you one by mail.

FRIEND'S ENTERPRISE.

Corner Calhoun and Berry Streets

"The Proof of the Pudding Is in the Eating."

Go down on East Columbia St. and look at the paint on the Morgan & Beach Hardware Store. It was put on five years ago and it looks fresher than some buildings painted last year—it is painted with Lowe Bros. Dayton paints, and the same paints are sold yet with pure Linseed Oil, by

Morgan & Company.

Lowell Ingrains,
Roxbury Tapestries.
Stinson Tapestries.
Smith's Tapestries.
Whittal Bodies.
Lowell Bodies.
Bigelow Bodies.
Smith's Velvets.
Stinson's Velvets,
Smith's Velvet Wiltons.
Victoria Velvet Wiltons.
Smith's Best Moquettes.
Smith's Axminsters.
Smith's Gobelins.
Smith's Savoneries.
Whittal Wilton Velvets.
Victoria Wilton Velvets.

A full line of all the above celebrated makes of Carpets, in the newest fall styles, at prices you cannot match elsewhere, at

FOSTER'S GREAT CARPET HALL.

Our Carpet Department is one hundred and fifty feet deep—the largest in the city.

BOYS' SCHOOL SUITS.

If you want last years styles don't come to us.

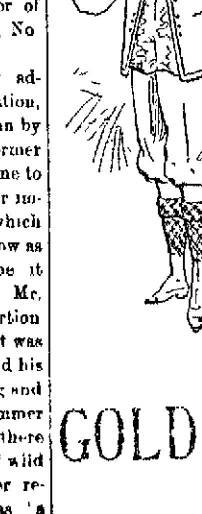

Our stock of Clothing is new, perfect style, fit & make.

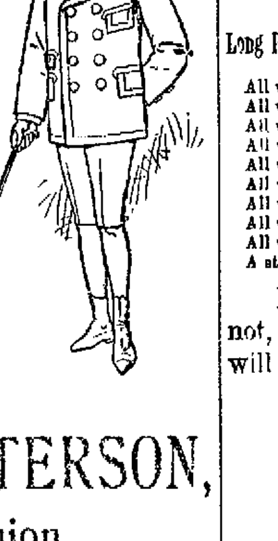

GOLDEN & PATTERSON,

Leaders of Fashion.

56 CALHOUN ST., OPPOSITE COURT HOUSE.

G. W. BOERGER,

ROOM 5 ARCADE.

Fine house near the Bloomingdale Lutheran school for sale—a splendid chance. Many other good properties for sale.
First-class insurance companies represented.

$50 to $50,000 to loan on farm and city property or personal security.
J. F. SCHELL & CO.,
24-25-26-27 Pixley Block,
Fort Wayne, Ind.
Telephone 485.

NewspaperARCHIVE.com

OFFICIAL REPORT
George P. Rowell & Co., the leading authority on newspaper information, says: "The Fort Wayne Sentinel, published at Fort Wayne, has the largest circulation accorded to any daily in Indiana, outside of Indianapolis.

The Fort Wayne Sentinel.

Do not wait until Tomorrow, Read Latest News In the Sentinel Today.

ESTABLISHED 1833. THURSDAY. SEPT. 19, 1895. PRICE TWO CENTS.

GEO. DeWALD & CO.

We Open To-day New Things

IN

PLAIDS and NOVELTY DRESS GOODS.

Also a Large Line of Fancy Blacks.

GEO. DeWALD & CO.

DRUGS,

Druggists Sundries, Patent Medicines, Trusses, Shoulder Braces, Paints, Oils, Varnishes, Brushes, Sponges, etc.

Special attention paid to prescriptions, day or night.

West Side Pharmacy,

A. J. KELLER, Proprietor.

Cor. Broadway & Washington Boulevard.

LOANS! LOANS!

Ten Thousand Dollars

To Loan in Sums of

$10, $15, $20, $30, $50, $100, $200,

or any amount you may wish, on furniture, pianos, organs, cows, horses and wagons, bicycles, store fixtures, machinery, storage receipts, or any other available security.

Everything left in your possession undisturbed and you still have the use of the money. You can pay it back weekly or monthly installments as you may find it most convenient.

All business strictly private and confidential.

Loans made the same day you apply for it.

Real Estate Loans made also.

INDIANA MORTGAGE LOAN CO.,

Room 5 Foellinger Block. 36 Calhoun Street.

AND STILL THEY COME.

Notwithstanding the hot weather, the attendance at the International Business College, corner Calhoun and Washington streets, Schmitz Block, is larger than it has ever been before at this season of the year. Ten (10) new students were enrolled yesterday.

A wonderful interest is being taken by the pupils in our NEW ACTUAL BUSINESS plan of teaching Bookkeeping. We extend a hearty invitation to all interested in our line of work to pay us a visit and investigate our equipments and methods of instruction.

By engaging the services of Mr. James A. Quince, the institution has secured a strong man. He is a very successful and earnest teacher and is very popular with his students.

Pupils may enter at any time of the year. Make arrangements now. Office open evenings. Night school now running. Send for handsome illustrated catalogue.

T. L. STAPLES, President.

NEW YORK HAIR BAZAAR.

Hair Dressing and Shampooing.
Manicuring and Face Steaming.
Gloves Nicely Cleaned.
The purest of Dyes, Cosmetics, Face Powders and Toilet Articles on sale.
The latest in Hair Ornaments.

MISS E. C. RODENBECK,

29 E. Washington Street.

THE PANTITORIUM,

16 ARCADE,

Makes a Specialty of CLEANING, PRESSING, DYEING, MENDING and REPAIRING Clothing.
Goods called for and delivered. Telephone 65.

Miss JENNIE HAVERLY, Prop.

Cut Flowers.

Fresh Cut Roses per doz.
Carnations per doz.
Funeral designs made to order.
Flowers delivered in the city.
90 Thompson Ave. Telephone No. 231.

VESEY'S GREENHOUSE.

DISASTERS AT SEA.

Two Collisions and Two Steamers Sunk.

A Merchant Steamer Run Down by a Spanish Cruiser—Four Officers and Thirty Sailors Drowned.

HAVANA, Sept. 19.—The cruiser Barcastegui was wrecked at midnight by coming in collision with the merchant steamer Mortera in the canal at the entrance of Port Barcastegui. Marine General DelGadro Parejo and three other officers and thirty of the crew were drowned. General Parejo's body has been recovered. Captain Ybanez's body was also recovered, but in a badly mutilated condition, indicating that he had been crushed in the collision. The cruiser Barcastegui had been engaged on government business between different parts of the island of Cuba.

PLYMOUTH, Eng., Sept. 19.—The steamer Beresford has arrived here, having in tow the trawler, Vulture, of Brixham, and four ship's boats, containing the captain, crew and passengers of the Netherlands-American Steamship company's steamship Edam, of Rotterdam, from New York, bound for Amsterdam. At 1 o'clock this morning the Edam collided with the Turkistan, when fifty miles southeast of Start Point. The collision occurred in a dense fog. The Edam foundered and the Turkistan was lost to view in the fog. The captain, crew and passengers of the Edam, who had taken to the boats immediately after the collision, were picked up by the trawler.

The trawler Vulture was on the fishing grounds, fifteen miles from the Eddystone lighthouse, last night. The night had been clear, but just before 3 o'clock a thick fog came up. Those on board the Vulture heard a great blowing of whistles and then a terrific crash. The Vulture proceeded immediately to the spot from which the sounds issued and was soon along side the steamer Edam, which was rapidly filling. Capt. Brunsma, of the Edam, requested the Vulture to stand by. The ships boats were then quickly lowered and the passengers were helped into them without an accident.

The passengers were greatly alarmed, but there was no panic among them. The majority went on deck without having taken time to dress. The women and children were first embarked in the ship's boats. The sea at the time of the collision was perfectly smooth. The steamer Turkistan, which appeared to have sustained serious injury by the collision, stood by until danger was passed and then proceeded in the direction of Cardiff. The Edam foundered at 6 o'clock, two hours after the collision occurred.

CONVICTS ON HIGHWAYS.

Legislative Committee Has a New Plan in View.

INDIANAPOLIS, Ind., Sept. 19.—Senators Holler, Duncan and Ellison, the senate committee to devise a better way of employing the convict labor of the state, held its first meeting yesterday in the Denison hotel. Warden Charley Harley of the prison north, and Warden Hert, of the prison south, were present by invitation. They gave the committee the benefit of their experience since going into office. The subject was discussed at some length, but ended in an agreement to meet at the prison north in the course of four or five weeks to give the matter a more thorough review. The committee in the meantime will seek to learn the results of the experiments in other states.

Senator Holler, author of the resolution, said last night that he had learned that the prisons board of Minnesota had been trying the experiment of working prisoners sentenced for two years or less on the public highways, and that the trial had met some success. The system had been favorable to the prisoners, that only two of them out of 130 tried to escape. The board intends to make a diligent inquiry into the subject as exhaustive as may be, in order to be able to make an intelligent report to the next legislature. The report will treat of the feasibility of providing an intermediate prison for the younger convicts convicted for some small stealing. Senator Haggard, of Lafayette, met with the committee in an advisory capacity. Secretary Bicknell will be present at the meeting at the prison north.

TELLER MISSING.

He Disappears With $33,000 Belonging to the Institution.

CHICAGO, Sept. 19.—Rodd C. Van Bokkelen, receiving teller of the Merchants Loan and Trust company, is missing. So is $33,000 of the money belonging to the institution, which is the second largest banking concern in the west. It is thought that Van Bokkelen has gone to Mexico. The discovery of the shortage came about when a representative of the McCormick Harvester company called at the bank in regard to a deposit of $33,000 made last Friday. An examination of the books showed that it had not been entered, and further that Van Bokkelen had suddenly left on his vacation. The bank officials becoming suspicious made a hasty examination of the missing teller's books and it showed that in the last year and a half the amount appropriated was almost $50,000.

SITUATION GLOOMY.

Coke Workers Have a Poor Chance to Win the Strike.

UNIONTOWN, Pa., Sept. 19.—The men at the Kyle, Olyphant, Wynn, Lemont, Morrell, Wheeler and Oliver coke works, in the southern end of the Connellsville region are out today for the advance, but all those in the northern district are still working. The situation is not encouraging to the labor leaders, and unless they can get the men under control immediately and force a suspension of work, the strike movement will die out in a day or two. At this time it looks like a failure.

BROTHERLY LOVE

Now Prevails Where Hatred Reigned Thirty Years Ago.

The Boys Who Wore the Blue and Those Who Wore the Gray are Brothers Now.

CHATTANOOGA, Sept. 19.—One of the bloodiest battle fields that the world ever saw was formally dedicated here today as a pleasure park for the edification and enjoyment of the American people for all time. It was the dedication of the battle field of Chickamauga, whose beautiful ravines and mountains' sides were strewn with nearly 30,000 dead and wounded men thirty-two years ago. The dedication was conducted by men, who thirty-two years ago fought in that awful struggle; men who at that time sought each others lives; sought to increase the bloodshed, if necessary, to win the fight. Two generals, with silver gray hair, who headed thousands of men in the affray on opposite sides, made the principal speeches at the dedication. They were Generals John M. Palmer and John B. Gordon.

The feud which stirred them then has been blotted out and today they and their followers are as brothers of one nation and of one family. It is doubtful if the world ever before saw another such scene as was that at Chickamauga today. Certainly there never was one more impressive and at the same time joyfully affecting. It was witnessed by no less than 50,000 people of the north and of the south, and at least half of them took part in that bloody civil war, of which Chickamauga battle was a part. The ceremonies took place at Snodgrass hill, whose top and side for a mile or more were so thickly covered with dead this day, thirty-two years ago, that if it was necessary, one could walk over it from crest to base, stepping from one prostrate body to another.

Vice President A. E. Stevenson presided over the dedicatory exercises. He was introduced by Gen. John S. Fullerton, chairman of the Chickamauga and Chattanooga national park. When the vice president came forward he was greeted with loud applause. When Mr. Stevenson had finished speaking, prayer was offered by the Rt. Rev. Bishop Gailor, of Tennessee. "America," the beautiful national anthem, was then sung by the audience, accompanied by the band, and every one of the fifty and odd thousands of people assembled, blue and gray, sang as if inspired.

Then John M. Palmer, the venerable senator form Illinois, who thirty-two years ago today risked his life on the battle field, made the first dedicatory address. When he came forward his voice was husky and had a tremulous sound. And never in all his life, unless perhaps when he was directing his men at Chickamauga, thirty-two years ago, did he speak more earnestly.

Another patriotic tune followed General Palmer and then the battle scarred veteran of the confederacy, who Lee called his "right arm," John B. Gordon, of Georgia, was introduced. He was greeted with no less applause than that accorded General Palmer and he shook with fully as much enthusiastic feeling and patriotism. If one may judge by their sentiments and the sentiments of the thousands of federal and confederate veterans who heard them, no one can doubt that the sectional line between the north and south is wiped out.

BEAT HIS CREDITORS.

A Kentucky Farmer Skips Out for Parts Unknown.

PARIS, Ky., Sept. 19.—The disappearance of John I. Moorell, one of the best known farmers of the county, has caused a sensation among his creditors. An investigation showed that he had mortgaged his property for $13,000 and had sold cattle valued at $10,000 before leaving. Attachments aggregating $10,000 have been issued and others will be filed today.

LOWERS HIS RECORD.

Major Cantlivre Wins a Race at Sturgis in 2:17 1-2.

Today at Sturgis, Mich., Major Cantlivre, owned by the Spy Run stock company, won the final heat in a race, two heats of which were won by him yesterday. His time yesterday was 2:18. His time today was 2:17½. This beats his record, as his best time heretofore has been 2:22¼.

THE MARKETS.

Chicago Market.

CHICAGO, Sept. 19.—Wheat, Sept., 58¾c; Dec., 59¼c asked; May, 63¾@⅞c.

Corn, Sept., 33½c bid; Oct., 32@⅛c; Nov., 31¼c; Dec., 28¾c; May, 29¼c asked.

Oats, Sept., 19¼c; Oct., 19¼c; Dec., 19¼c; May, 21¼@⅜c bid.

Pork, Sept. and Oct., $8.25 bid; Jan., $9.62½; May, $9.85 bid.

Lard, Sept. $5.90; Oct., $5.92½; Jan., $5.87½; May, $6.02½.

Ribs, Sept. and Oct., $5.22½; Nov., $5.15; Jan., $4.95.

Cash—Wheat, 58¼c; corn, 3⅞3; oats, 19½c; pork, $8.25; lard, $5.92½; ribs, $5.22½.

Gus S. Jones, of Cleveland, Ohio, is at the Randall.

The Races Sept. 23 to 28. Program on 4th page. 10tf

EMPLOYE DISAPPEARS

And With Him Goes the Bank's Funds.

The National Bank of Illinois is the Loser. But the Name of the Absconder is Withheld.

CHICAGO, Sept. 19.—An employe of the National Bank of Illinois is missing and with him has disappeared $19,500 of the bank's funds. He was one of the trusted officials of the bank and had been with the institution a long time. About two weeks ago he sent word to the bank that he was sick. A week rolled by and he did not appear. The officials of the bank became suspicious and ordered an investigation, resulting in the discovery of the shortage. The bank officials this afternoon refused to make public the name of the defaulter. They beleive, however, that two men were implicated.

ATTEMPTED MURDER.

Rev. Lemont Assaulted by an Unknown Man,

Who Makes Two Ineffectual Attempts to Shoot the Divine—The Cartridges Fail to Explode.

CHICAGO, Sept. 19.—A desperate attempt was made last night to murder the Rev. J. F. Clancey, of Lemont, the clergyman who has been emulating Dr. Parkhurst in leading in the prosecution of the tough element of the drainage canal town.

As the minister entered his dooryard a man sprang up and fired point blank. The bullet missed its mark and the assailant pulled the trigger twice again. The cartridges failed to explode and dropping his revolver the thug escaped in the darkness. Lynchings are talked of.

BAR SALOON MEN.

Odd Fellows Adopt a Restrictive Constitutional Amendment.

ATLANTIC CITY, N. J., Sept. 19.—The Sovereign Grand Lodge of the Independent Order of Odd Fellows, at its session here yesterday afternoon, finally adopted an amendment to the constitution of the order providing that no saloonkeepers, bartenders or professional gamblers shall be eligible to membership. The question raised a spirited debate, which lasted more than three hours, and the vote was taken amid the utmost confusion, and the amendment agreed to by a vote of 147 to thirty-two, the necessary affirmative vote being 135. This amendment has been successively introduced at the annual session of the Sovereign Grand Lodge for four or five years, but heretofore its supporters were unable to pass it.

THINK WELL OF STAR POINTER.

His Owners Think He Can Beat Either John R. Gentry or Joe Patchen.

TERRE HAUTE, Ind., Sept. 19.—The Trotting association has declared off the free-for-all pacing race set for Wednesday, October 2. But two entries were received, those of John R. Gentry and Coastman. The Hamlins wanted to enter Star Pointer, 2.03¾ and start Robert J. for a special purse. They believe Star Pointer is faster than any other pacer except Robert J., and expect to beat Gentry and Patchen with him. Fantasy, who is said to be in good condition, will be sent to beat Alix's record of 2.03¾. It is also thought that Salisbury will start Azote to beat Alix's record.

MAYOR OF SALINA ARRESTED.

Must Answer for Discharging a Soldier From the Police Force.

SALINA, Kas., Sept. 19.—Mayor J. T. Yaward, of this city, was arrested yesterday afternoon, charged with misconduct in office. The mayor recently removed L. M. Tuttle, an old soldier, from the police force, and for this was arrested under a state statute making such action official misconduct. This is the second attempt at prosecution under that statute, the case of the Wichita police commissioners being the first.

THREE WOMEN NATURALIZED.

They Take Out Their Final Papers in an Aurora Court.

AURORA, Ill., Sept. 18.—Mrs. Anna Davis, Mrs. Sophia Davis, and Miss Anne E. Ingram, of Big Rock, Ill., took out their final naturalization papers in the Aurora city court. They are natives of Wales, and are the "first families" in Big Rock. Their action was a decided novelty in the court, and the first instance of the kind in Kane county.

Records Destroyed.

LITTLE ROCK, Ark., Sept. 19.—News has reached here of the destruction of court records at Hamburg. The next term of the court in Ashley county was to try 103 persons, a large portion of them under indictment for running "blind tigers." Some person having the combination of the safe containing the indictments and evidence, stole all the written evidence and burned it.

Cholera Spreading.

NEW YORK, Sept. 19.—A special to the World from Tangier, Morocco, says the cholera is still spreading. There were eighteen deaths reported in twenty-four hours. The disease is also working southward into Africa. Cases were reported from the villages of Tetuan this evening.

Put Off a Train.

SAN FRANCISCO, Sept. 19.—Miss Mabel Marshal, of Los Angeles, was put off the overland train at Port Costa for traveling on a ticket issued originally to Mrs. M. J. Hall. She refused to sign her name for the purpose of comparing it with that of Mrs. Hall, as originally signed to the ticket and was, after a struggle, ejected from the car. The ticket called for a round trip from San Diego to Chicago.

NO FIGHT IN DALLAS.

Governor Culbertson Has Declared Against It.

He Says He Will Enforce His Decree Even to the Extent of Imprisoning the Fighters.

AUSTIN, Texas, Sept. 19.—The ascertion of Governor Culbertson on the prize fight opinion "that Judge Hurt and a full bench should determine the matter and thus determine the law, which ever it is, will be enforced," is construed by some here as showing a weakening on his part, but this is not true. It is believed that the law against disturbing the peace and unlawful assemblies, relied upon by Governor Ross are sufficient and Governor Culbertson is going to rely on them. It is believed that he will have Corbett and Fitzsimmons arrested before the fight and put under bonds to keep the peace, and if they persist and enter the ring they will be arrested and jailed before they strike a blow. Everything here plainly indicates that the power of the state is going to prevent the fight under the common penal statutes, no matter what decisions may be rendered on the prize fighting law. Outside of sporting circles, it is not believed that Dan Stuart will persist in having the fight at Dallas in spite of the governor.

NO HELP FOR THEM.

The Eagle Pass Negroes Must Walk Home.

The United States Has No Fund to Aid Them on the Journey—Small-pox Still Prevalent.

WASHINGTON, Sept. 19.—Acting Secretary Hamil today sent a telegram informing the 400 negroes quarantined at Eagle Pass, Texas, that the government has no appropriation from which to pay their expenses to their homes in Alabama. These negroes some time ago went into Mexico to form a colony, but the scheme failed, and in returning had reached Eagle Pass when small pox broke out among them and they were quarantined. At last accounts there were 175 cases of small pox among them and on the advice of friends they appealed to the government to assist them to their homes in Alabama, as fast as they were discharged by the quarantine, but for the reason above the request could not be granted.

DECISION AFFIRMED.

The Supreme Court Agrees With the Lower Court in the McDonald Will Case.

INDIANAPOLIS, Sept. 19.—The supreme court today affirmed the McDonald will case. Justice Jordan gave the decision. Mrs. Joseph E. McDonald, wife of the late senator, was the defendant in the suit, which was brought by the heirs of Senator McDonald to set aside his will, under which Mrs. McDonald inherited the bulk of the property. The case was tried in Hamilton county, where the verdict was for the plaintiffs.

TO ATTEND THE RACES.

Effort Made to Close Business Houses on Friday Afternoon.

Dick Townsend, the proprietor of the Randall hotel, is making an effort to have all the places of business in the city close their doors on Friday afternoon of next week in order to allow their employes to attend the races at the Fort Wayne Driving park. He has arranged for a meeting tomorrow afternoon at 2 o'clock at the parlors of the Randall. Among, those who are in sympathy with the movement are: D. N. Foster, August Bruder, Henry C. Graffe, George DeWald, S. A. Aurentz, W. H. J. Meyer, Ben Lehman, William Meyer and Heller & Frankel.

Soap Will Go Up.

SAN FRANCISCO, Sept. 19.—It is stated that the thirty-four soap manufacturers of the state are about to form a combination to raise prices and avoid keen competition among themselves. A meeting will soon be held here to arrange the matter. Eastern competition is the cause of the action.

Oysters! Oysters!

Just as fine as in mid-winter. We are the only place in town that understands freezing them. Just received a fine lot of Blue Fish, White Fish, Black Bass, Spanish Mackerel and fish of all kinds.

NEW DAILY FISH MARKET, 17 West Main St.

There is an immense crop of American apples this fall. Much of it will be shipped to Europe. A fruit shipper says that of 50 growers who sent apples to him only three knew how to pack their apples. Those realized almost twice as much as the men did who were ignorant of the proper method of packing. In the first place, the fruit must be absolutely sound, every piece. There must be no smuggling of knotty, unripe or rotten apples in the middle. Then the apples must be of uniform size and color, packed with the stem ends all one way. The fruit shipper says that packages the size of orange boxes would be better than barrels.

It is to be sincerely hoped it will work—that new invention for pumping air into bicycle tires automatically. The idea of it is that when the tire is upon the ground its pressure drives upward a tiny piston rod conveniently placed, and that allows air to rush into the inner rubber tube through a dust proof filter. A spring forces the piston rod down again.

MUST HAVE A HEARING.

Supreme Court Defines the Power of a Humane Officer

In a Case Taken From the Courts of This City—Railroad Cases Decided—Other Decisions.

The supreme court, in session at Indianapolis yesterday, in an opinion by Judge Hackney, held that the statute under which the humane societies of the state kill horses and other animals is invalid. The court holds that the statute is invalid in permitting the destruction of property of a citizen without due process of law. It is held that there must be notice to the owner of the stock which it is proposed to kill and a hearing before some tribunal. The case came to the court from Allen county. The plaintiff was George H. Loesch, the secretary of the Humane society of Fort Wayne, and the defendant Paul Koehler, must be notice and a hearing, and the decision is affirmed.

LIABILITY OF COMMON CARRIER.

1,522. Pennsylvania company vs. Liveright et al. Marion S. C. Affirmed, Davin, J.

(1) It is a common carrier's duty not only to handle a passenger's baggage, but its liability continues until it is ready to be delivered to the owner at his destination, and until he has had a reasonable opportunity of receiving and removing it. (2) A carrier does not fully perform its duty by simply delivering it to another company as its agent at a station. (3) A passenger is entitled to a reasonable time within which to receive his baggage, and what constitutes a reasonable time is a question of law and fact, to be determined by the surrounding circumstances.

PERSONAL INJURIES.

1,529. Moses Shrum vs. Board of Commissioners of Washington county, Washington C. C. Affirmed. Lotz, J.

Where a county is not liable for injuries sustained by a person while traveling upon a free gravel road by reason of the defects in the construction and repair of such road, it is much less liable for injuries received by persons while traveling upon an ordinary highway.

PEDDLER'S LICENSE.

17,499. City of South Bend vs. Wm. C. Martin. St. Joseph C. C. Reversed, McCabe, J.

(1) Under section 3,541, R. S., 1894, cities are empowered to pass an ordinance requiring a license to hawk and peddle in a city. (2) An ordinance forbidding any person to exhibit for sale within any street or public place, any article of commerce, without license from the city for that purpose, except newspapers, peddlers of fruit of their own raising, or persons taking orders for future delivery, is not repugnant to the constitution, but is a valid exercise of the police power of a state, vested by statute in the city over persons and business within its borders. (3) A city may properly restrain all such, as by their methods of doing business, are liable to invade social order or injuriously affect the prosperity of the city by seeking purchasers at home, or in the streets, to the discouragement of the more legitimate traders, with fixed places, upon whom a city depends for its prosperity. (4) One who goes from house to house to retail to individuals, constitutes such person a hawker and peddler, and is within the prohibitions against hawking and peddling without license. (5) Sales made on the installment plan do not wholly eliminate from the transaction all characteristics of a contract of sale.

QUIT TITLE—WILL.

17,311. Jabob Booker et al. vs. Wilson, Jay C. C. Affirmed. Howard, J.

(1) Where an intention to devise the land in controversy described and referred to as "my real estate" is evident from the whole tenor of the will the erroneous description can not be obscure the intention of the testator when the language used show that the devise was intended to operate upon land then owned by the testator. (2) A misdescription is insufficient to invalidate a devise. (3) Any mark used by a testator to stand for his name and show his assent to the will is sufficient.

CORBETT IN TRAINING.

Champion Says He Will Win From Fitzsimmons in Ten Rounds.

ASBURY PARK, N. J., Sept 18.—James J. Corbett began his training today at his headquarters at Interlaken. Although the champion has a lame knee and several blisters on the soles of his feet, he is going through active training daily. Trainer Delaney is with Corbett, as is also Steve O'Donnell, his sparring partner. John McVey and Joe Corbett, the champion's brother, are also in attendance. The champion said today that he will positively beat Fitzsimmons in ten rounds and probably less.

THE HOP CROP.

It Will Not be as Large as that of Last Year.

SEATTLE, Wash., Sept. 9.—It is estimated by Ezra Meeker, the leading grower and shipper of hops in Washington, that the crop will not be more than half that of former years. Estimates place the crop at 10,000 to 12,000 bales and 8,000 to 10,000 bales east of the Cascades. As a result of the low price growers are only paying seventy-five cents a box. As lice have devoured a large part of the crop and the pickers' work is increased in proportion, growers are having difficulty in securing pickers.

PORTLAND, Ore., Sept. 19.—Advices from the hop fields in the state are to the effect that about three-fourths of the crop will be saved. The total yield is estimated at 75,000 bales. One of the features of the present season is that houses in New York and other eastern cities which in former years would have been buyers, are all this year seeking consignments. They know that Pacific coast growers are in poor shape to either obtain picking funds or to hold their hops after they are in bale.

ENTER WEDDED LIFE.

Marriage of Miss Mamie Stemen and Clarence Smith.

Miss Mabel Moore and Mr. W. A. Spice Wed—Other Marriages and Local Events.

At 8 o'clock last evening, at the home of Dr. and Mrs. C. B. Stemen, corner of Broadway and Main street, occurred the marriage of their daughter, Miss Mamie Stemen, to Clarence S. Smith. The house was decorated with flowers and potted plants, and the front parlor, where the ceremony was performed, was profusely decorated Rev. C. C. Cissell, of the Berry street M. E. church, performed the sacred ceremony. The lawn about the house was decorated with Chinese lanterns and beneath them tables were set and covers laid for the many guests. A large number of pretty and useful presents were received by the young couple. The bride is a most accomplished young lady and has been heard frequently at public and private entertainments. The groom is the well known cashier for Geo. DeWald & Co., and is very well known and popular among his many friends. Mr. and Mrs. Smith will reside at the home of Dr. C. B. Stemen for a short time.

Last evening occurred the marriage of Miss Mabel Moore, at the home of her parents, Mr. and Mrs. Elias B. Moore, 147 Griffith street, to William A. Spice. The ceremony was performed by Rev. C. C. Cissell, of the Berry street M. E. church, in the presence of the relatives and a few invited guests. After the ceremony a wedding supper was served. The bride is a charming young lady and the groom is the well known lieutenant of the Wayne True Blues. The young couple are "at home" at No. 7 McClellan street.

This evening Mr. and Mrs. Ambrose B. Aker, of No. 195 Sherman street, will celebrate their silver wedding anniversary.

Invitations are out for the marriage of Miss Sadie Cook, daughter of Mr. and Mrs. C. O. Cook, to Cyrus L. Thompson, on Thursday evening, Oct. 31, at the home of the bride's parents, 282 Webster street.

August Beverforden, who lived here for years and was prescription clerk for Henry Beverforden, and is a brother of Henry and Rudy Beverforden was married this week at St. Louis to Miss Isabella Peterson, the daughter of a wealthy wholesale grocer of that city.

The pleasant cottage at No. 43 Baker street, where Mr. and Mrs. E. W. Mundt reside, was the scene of a most happy gathering of young people last night. The affair was a party gotten up by Miss Tinie Hankel and Mr. Christian Mundt, a brother of the gentleman at whose house it was held. Among the participants in the joyful affair were Misses Nettie Kabisch, Christina Hankel, Julia and Mary Kochlein, Anna and Carrie Willratch and Dora Enbrook, Messrs. John Pegler, John Hill, Charles Clark, Joseph Remmert, Arthur Weaver, Christian Mundt and John Forch. Hill's orchestra furnished music for a dance program, which occupied the early hours, and lunch was served at 12 o'clock. Then followed more music and dancing. Those of the guests who did not care to dance passed the evening in playing cards and other games.

ASSOCIATED CHARITIES.

Important Meeting to be Held in This City Monday Evening.

The happiest time in the life of any man, woman or child is that given to charity—even if it is but a charitable thought, the impression made upon the mind by that thought is unalloyed by worldly consideration and is everlasting, for it is divine.

Man struggles and works with mind and body to improve his worldly condition, exhausting both, and at last sinks into the grave unsatisfied and broken-hearted, when if only a little of that life struggle had been given to unselfish work for others a gleam of love and hope would have lighted the way to that world beyond.

Mr. Provey, a graduate in sociology of the Wisconsin university, Madison, Wis., will be at the New Aveline house parlors on Monday, Sept. 23, to meet the executive committee Associated Charities, to consult with them about the work to be done in this city. It is quite likely that he will take charge of the work here for the coming year.

BOILER EXPLOSION.

Two Men Killed and Another Badly Wounded.

CINCINNATI, Ohio, Sept. 19.—By the explosion of a saw mill boiler near Proctorville, in Lawrence county last night, Frank Weekly, the proprietor, and George Mathews, were killed. William Turner, the engineer, was so badly hurt that he cannot recover.

Held at Detroit.

ST. LOUIS, Sept. 19.—The tenth session of the supreme lodge of the Knights and Ladies of Honor has adjourned and the next meeting of the body will be held the second Tuesday in September, 1897, in Detroit, Mich.

BEGGARS ON THE STREET

Organ Grinder and Her Three Children Sent Out of the City

Because She Was Ruining the Health of Her Two Little Girls by Exposure—An Officer Interferes.

Yesterday afternoon Officer Schlaudroff procured railroad transportation from Township Trustee Smelzer for Mary Carmen, and sent her and three little children, aged seven months, six years, and seven years, to Logansport, which the lady said was her home.

Mrs. Carmen is the beggar woman who, with two little girls, has been playing an organ and singing for several afternoons and evenings on the street at the corner of Calhoun and West Berry streets, and who was reaping a rich harvest of pennies and nickels from passers by who stopped to hear the singing of the little girls.

Complaint had come to the officer from several sources that the little girls were being cruelly and inhumanly treated by the woman in compelling them to assist her in her mendicant occupation, and he investigated the case and concluded that the best thing to do was to send them out of the city. Not only was the health of the little children being ruined by their constant singing and exposure, but they were being educated for a life that was similar to that of their mother, and it was to check this, if possible, and also to rid the city of a charge, that the officer took the course he did.

The law fitted just such cases as the one in which this woman came under, and the officer could have had her arrested had he seen fit, but he thought that sending her out of the city was the best thing to do. The Indiana statutes on this subject read as follows:

Any person having the care, custody or control, lawful or unlawful, of any minor child under the age of eighteen years, who shall apprentice, give away, let out, hire, or otherwise dispose of such minor child to any person for the purpose of singing, or playing on musical instruments, begging, or for any mendicant business whatever, on the streets, roads or other highways of the state, and whosoever shall take, receive hire, employ, use or have in custody any such minor for the vocation, occupation, calling, service, or purpose of singing, playing upon musical instruments, or begging, or for any mendicant business whatever, on the streets, roads, or highways of the state, shall be guilty of a misdemeanor, and upon conviction thereof shall be fined not less than $5 nor more than $100, to which may be added imprisonment not exceeding thirty days.

The woman probably had money, but she pleaded poverty to the officer. Just after Officer Schlaudroff had notified her to quit her begging methods in this city a SENTINEL reporter interviewed this woman in regard to her history. She said that she was born in Belgium thirty-six years ago and had come to this country when a little girl. Her parents were street beggars and as a little girl she accompanied them on their tours and sang through the streets of New York and other cities. She said that she had been married twice, but her married life had been unhappy and unfortunate both times. Her last husband was a drunkard, and for that reason she said she had left him. Since then she has been supporting herself by traveling over the country begging with her children. She insisted that her occupation was not a profitable one, but that it enabled herself and children to make a living for themselves. She said that at Grand Rapids she had to sell a gold ring her husband had given her in order to get money to come to Fort Wayne.

EVERETT'S ELECTRIC ROAD.

A Correspondent Writes About the New Project.

EDITOR SENTINEL:

Allow me to say a few words in relation to the franchise for the electric railroad to connect with the Fort Wayne and Columbia City railroad and Everett lake franchise. The terminus of the road at present, as I understand it, is on the township line at the corner of the Bass farm on the west side of the Grand Rapids and Indiana railroad. If Mr. Everett is quoted correctly, he intends to ask the franchise for the continuation of this road into the city east as far as Runion avenue, thence south to Jessie street, thence east to the city limits. I think the county commissioners and the board of public works should hesitate to allow such a franchise. I think the less objectionable road into the city would be on the township line to the west line of the city limits known as Archer's addition. Spring street as it is now known has a recorded width of sixty-six feet, through that addition to Sherman street to the Southeast corner of section 34, in township 31, range 12 east. It has been heretofore suggested that the street from Sherman street be opened up on the township line to Wells street. This road is without any possible objection and the most feasible one that could be suggested. If Mr. Everett and those who are asking for the franchise desire to have terminus nearer point, there could be no objection to their connecting with the Citizens Street Railroad company, on Wells street, and running in on their track to the corner of Main and Calhoun streets. I think there would be no doubt if Mr. Everett, and those who are connected with him, would ask the board of public works to open up Spring street from Sherman to Wells streets that they would readily do so. It is a much needed improvement, in fact it is the natural highway from Bloomingdale through the country, and a much shorter route into the city than the route now travelled from the west side of the Grand Rapids and Indiana railroad and into the city on Main street. I am not alone in this suggestion, as the matter has been spoken of for the last three or four years. If Mr. Everett, and those connected with him, will look over this road, I think that that they will receive my suggestion favorably.

A CITIZEN.

GOLDEN WEDDING.

Mr. and Mrs. J. A. Bookwalter Celebrate the Event,

And Their Children, Grandchildren and Friends Gather to Assist in the Celebration.

Last evening a large number of the friends and relatives of Mr. and Mrs. John A. Bookwalter, of 262 East Wayne street, assembled at their home to assist them in the celebration of their golden wedding. Mr. and Mrs. Bookwalter were married in Camden, Ohio, just fifty years ago yesterday, and in 1851 they moved to Wabash county, Ind., where they resided for fifteen years on a farm, removing then to Wabash, where they resided until 1883. In April of that year they came to Fort Wayne and have since made this city their home. Eight children have been born to them, of whom five are living, as follows: Mrs. Mary O. Ruddell and Mrs. Lizzie C. Davis, of Kokomo, Ind.; Wm. F. C. Bookwalter, of Kansas City, and Mrs Ella M. Ellenwood and Mrs. Flora M. Agerbright, both of this city, all of whom were present. The couple have sixteen grandchildren living, and nine of them were present last evening. Among those present were two who were present at the wedding fifty years ago, one being the bridesmaid on that occasion.

The following is the program of the exercises of the evening:

Wedding March
Ritual service and address of welcome ... Rev. F. T. Simpson
Response ... Prof. N. R. Leonard
Music ... Church choir
Historical sketch ... Rev. R. D. Spellman
Solo ... Miss Mae Scott, Mooresville
Address ... Rev. J. W. Paschal
Instrumental solo ... I. H. Case
Manager Arcade Music Store.
Instrumental duet ... Miss Jessie Drake, Frank Moellmann
Solo ... Miss Cora B. Robinson
Benediction ... Rev. C. C. Cissell

Just before the benediction Charles A. Bookwalter, of Indianapolis, made a brief address. George W. Breckenridge made a presentation speech on behalf of the members of the Berry Street M. E. church, presenting a purse of $36 in gold.

Refreshments were served after the close of the literary program and social conversation followed until a late hour, when the guests departed, wishing the couple health and long life. Many valuable presents were received by the couple as testimonials of the high esteem in which they are held by their friends and neighbors.

SURRENDERS TO THE BELL.

The Harrison Telephone Company Withdraws From Indiana.

A special telegram has been sent out from Anderson, Ind., that will interest every business man in Fort Wayne, inasmuch as it tells of the surrender of valuable franchises by the Harrison company to the Bell Telephone company, thus shutting off competition. The telegram reads as follows:

"The Indiana Harrison Telephone company issued notice tonight to the effect that it withdraws from the field and surrenders the franchises in Terre Haute, Fort Wayne, Anderson, Richmond and other cities. The company was organized for the purpose of combatting the Bell, and it proved so formidable that the Bell company in the announcements in the different cities reduced the rates $8 and $10 a year. The Harrison company put in a plant at Lafayette and froze the Bell out. The notice is regarded simply as an announcement that the Bell company has provided a way for the Harrison company to withdraw to advantage. The Harrison franchises were worth many thousands of dollars."

MR. W. S. SPONHAUER

Retires From the Firm of Mossman, Yarnelle & Co.

Mr. W. S. Sponhauer has retired from the wholesale iron firm of Mossman, Yarnelle & Co. His interest has been purchased by Mr. Paul Mossman and the latter will hereafter be a member of the firm. Mr. Sponhauer came to this city about ten years ago from Galion, Ohio, with Rogers, Lewis & Co., and during his long connection with Mossman, Yarnelle & Co., has proven his high abilities as a business man and made many friends. He is one of Fort Wayne's substantial business citizens and retires from the firm with a competency which is amply sufficient to place him in comfortable circumstances. For the present he will not engage in any business. Mr. Paul Mossman, who takes his interest in the firm and becomes an active partner in the business, is a graduate of Ann Arbor and has travelled extensively in the old world. He is a young man of splendid business qualifications and has for some time past been the bookkeeper of the firm.

Last evening the Misses Sophia and Maud Seabold chaperoned a delightful 'bus party to the home of Mr. and Mrs. Mushbergers, three miles in the country. A good time was had by all and at midnight a supper was served, after which the crowd drove home declaring the girls royal entertainers.

Miss Maggie Ryan entertained a large number of her friends last evening at her home, on South Calhoun street. The evening was pleasantly spent in dancing and at a late hour luncheon was served.

A RELIABLE PILE CURE.

The Pyramid Pile Cure is the safest and surest pile cure on the market, because it contains no mineral poisons, nor opium nor cocaine, but can be used with absolute safety and certainty of cure.

Many physicians are now using the Pyramid Pile Cure in place of surgical operations, being painless, convenient to use, and the patient can attend to his daily occupation while the cure is being made, as it is used at night and no additional treatment is necessary.

Dr. Wharton says: The Pyramid Pile Cure will prove a blessing to mankind, when it is remembered that hemorrhoids or surgical operations were considered the only cure with all its danger to life, intense pain and an expense of from two to one hundred dollars, to say nothing of the possibly return of the trouble. The Pyramid Pile Cure is sold by druggists at 50 Cents and $1.00 and does the work quickly and safely.

A book on cause and cure of piles will be mailed free by addressing Pyramid Co., Albion, Mich.

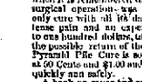

PALACE STEAMERS. LOW RATES

TO MACKINAC PETOSKEY CHICAGO.

FOUR TRIPS PER WEEK BETWEEN

Toledo, Detroit & Mackinac

PETOSKEY, THE "SOO," MARQUETTE AND DULUTH.

EVERY EVENING BETWEEN

Detroit and Cleveland

Connecting with Electric Trains at Cleveland for all points East, South and Southwest.

Sunday Trips June, July, August and September only.

2 New Steel Passenger Steamers

Have just been built for our Upper Lake Route carrying Passengers only. Elegant Illustrated Pamphlet Address

A. A. SCHANTZ, G. P. A., DETROIT, MICH.

The Detroit & Cleveland Steam Nav. Co.

YOU are INVITED to CALL and Examine

THE CHOICE STOCK of Foreign and Domestic Cuttings we are displaying for Fall and Winter wear. This stock includes all the finest makes of goods from the best looms in this country and Europe.

We would specially ask you to examine our stock of Celebrated Plymouth Domestic Suitings. The prices will please you.

C. O. SCHMIDT,
Merchant Tailor.
70 E. Main Street.

Cheap Meals served to women.
Young Women's Christian Association.
NOON REST,
26 West Washington Street.
Break fast, 6.30 to 8. Dinner, 11 to 2. Supper, 5.30 to 7.

P. G. KUTTNER,
Maker of any and all styles of Shirts to order.
MADE TO ORDER
Satisfaction Guaranteed
144 Calhoun St.

BURGLER DISPENSARY.

Opens every day from 7 a. m. to 12 p. m., of Sundays from 7 to 9 a. m. Consultation free. Medicine for the poor. Chemical cabinet, containing all the latest improvements in the art of burglary. Lectures on the Science of the Female Burglar.

The Evening Sentinel.

BY E. A. M. BLACKETT.

THURSDAY, SEPT. 19 1895

THE closing days of summer are proving to be some of the hottest.

THE total amount given away to the poor by Indiana township trustees during 1894 was $358,232.27.

GERMS is keeping himself pretty busy just now. There are many marriages being recorded this month.

THIS year will probably close without seeing country electric railroads built in this county. At least it looks that way now.

THE movements for free gravel roads is going along slowly, it is true, but it has been inaugurated and it will not stop until every soil road in the county is made free.

THE blue and the gray intermingle in the national soldiers' reunions that are being held this year. The boys in blue are all wearing the gray on their heads now and the gray is becoming more prominent every year.

THE south is having her share of big events this year. Just think. During this month they will have had the G. A. R. encampment at Louisville, the dedication of the national park at Chickamaga, and the big exposition at Atlanta.

IN nearly all the townships the rural schools open this week. Indiana is justly proud of her school system. With a fund that is abundant she provides for children opportunities for education that are unsurpassed in some respects.

IN less than ten days after Fort Sumter was fired on at the beginning of the late rebellion, Spain recognized the independence of the so called southern confederacy. If the United States were governed by the rule of some "the nations others as they do unto us," she would have recognized the independence of Cuba long since.

ANNOUNCEMENTS have announced another eclipse of the moon, to take place on Thursday night, October 17. It will be the first total eclipse so generally visible since 1888. The beginning of the total eclipse will take place at 7.56, and from that time the circular shadow of the earth will occupy more and more of the surface of the moon until at 11:06 the eclipse will become total.

THERE is a fellow down in Boone county, Ky., who is so cranky on the silver question that he goes about digging up all the goldenrod and meadow golds, raises white corn, went speak to his wife because she has golden hair, is forever denouncing the golden rule, has quit chewing tobacco because of its color, wont keep the golden rule and says he don't want to enter the golden gates.

THERE is no triple occasion so admirably calculated to wipe out all sectional feeling as the entertainment of the Grand Army of the Republic at Louisville, Kentucky; the dedication of the National Military Park at Chickamauga, and the Atlanta exposition, wherein the blue and gray, heartily supported by the general public, vie in successfully rendering these occasions conspicuous for genuine manifestation of loyalty to one country and one flag.

GOVERNOR MATTHEWS has been invited to address the democracy of Ohio at the opening of their campaign on the 28th inst. The governor declines this honor, but will accept a very urgent invitation to deliver ten speeches in that state during the campaign. Governor Matthews discusses the issues of the day in a plain, practical and forceful way, and he is generally as effective with the audiences he addresses.

THE oldest inhabitant of western Michigan has never seen anything to compare with the fruit crop of 1895. The season has been a most remarkable one. The snow storm in June and the severe frosts which immediately followed was thought to have annihilated the entire crop, but fruits of all kinds have been increased in instead of decreased. The crop of 1873 has for twenty years stood as the high water mark of Michigan peach growing, but the crop of '73 is cast completely in the shade by that of 1895.

JUDGE L. J. KIRKPATRICK, president, of Kokomo, and Miss Jennie T. Masson, secretary, of Indianapolis, have sent out the announcements of the State Christian Endeavor convention, which will be held at Greensburg, October 24 to 27, says the Kokomo Tribune. Rev. C. N. Sims, D. D., for many years chancellor of Syracuse university, now pastor of the Meridian street M. E. church of Indianapolis, will preach the consecration sermon. Rev. Francis E. Clark, "Father Endeavorer," the president of the united society of Christian Endeavorers, will be in attendance at all the services on the Sunday of the convention. Rev. Dr. Charles Mayes, known as "the Parkhurst of Chicago," will make an address on "American Citizenship."

What is a Motive Power.

Wind as a political power is much more familiar to the people of the United States than wind as a motive power. Yet even in the latter capacity its use is very extensive, and growing more so. Mr. Frank Waldo, who has been looking into the matter, says the utilization of wind power in the country, finds reason to believe that this power will be the main one to be used in pumping water for the irrigation of the arid regions of the west.

There are over 100 firms engaged in this country in the manufacture of wind wheels, and Mr. Waldo finds one of them sold over 20,000 in a single year. He believes there are more than half a million wind wheels in use in the United States, and the number is increasing at the rate of 60,000 a year. They are largely employed for raising water, but they are also utilized very generally for grinding grain, cutting wood and running machines for other purposes on the farm. In Texas a wind 12 feet in diameter pumps 50,000 to 100,000 gallons of water a month, raising it a distance of 50 feet. A farmer in Cortland, Neb., finds that his wind wheel has pumped 36,000 barrels of water in a year, and not only that, but pumped it 120 feet through a two inch pipe. This patient and useful servitor that requires neither food nor fuel once pumped 100 barrels in 11 hours. Wind power seems to be holding its own even in comparison with steam and electricity.

Short Lived Parliaments.

There is one man at least, Mr. Martin J. Griffin of Canada, who does not believe the Conservative party will long stay in power in England. He says in The Forum the work of the Rosebery parliament. It was considerable of a parliament, after all, to his mind. He says:

To have carried on the business of government with so small a majority for three years shows a strength and considerable force, and the wonder is greater when we remember the exceptional character of some of the measures introduced. We have passed a home rule bill through the house of commons; we have inaugurated a temperance reform in the house of lords; we have suffered the land bill, Mr. Gladstone; to have been upset by another parliament; we have passed a bill for the registration and all increasing want of employment amongst the agricultural laborers, the manufacturing towns; to have withstood the unfriendly and hostile criticism of the Middlesex during the whole period—these facts show that there was a reserve of strength and skill and statesmanship among Mr. Gladstone's colleagues. Lord Rosebery's cabinet, that no side criticism, and we may look forward to a short period of active parliamentary battles followed by a fresh appeal to the country, and a fresh mandate. The days of long administrations seem to have passed away, and in no country are all these changes so adversely affect the interests of the people as large. To an inhabitant of the Dominion of Canada it is a matter of whether one emperor or another reigned in Berlin. The politics of the Australian colonies not much in Vancouver or Australia. Whether Lord Rosebery holds the helm of state at Westminster.

There are towns in which the public school is adjourned when a circus comes to town. There are others, so it is said, in which the public school is adjourned with equal readiness for either a horse race or a revival or a big funeral. Almost anything serves as an excuse. Those who are always willing to let the boys and girls have a good time should remember that for every half holiday a considerable amount of the public educational fund is wasted. More than that, half a day's lesson for hundreds and sometimes thousands of children is wasted, and there is not time now to get in properly all the instruction called for in the public school courses. Worst of all frequent holidays are demoralizing to school children. The habit of steady mental discipline, sticking to business through thick and thin, is the most important and necessary one a civilized human being can form. Being forced to become occasionally to this habit in early youth is worth thousands of dollars to the future man and woman. Whatever interferes with formation of such a habit works against future success. Let the young ones have all the legal holidays in the calendar, but not too many others.

The new British house of commons, like the American congress, contains a large proportion of lawyers. There are 181 of them. Since members of parliament are not paid it looks as though the law was a lucrative profession in England. The new parliament has in it 12 plain men from the ranks of labor.

How can athletic games be played next year? The peanut crop is very short.

THAT AWFUL PALPITATION.

Short Breath, Dizzy, Faint, Sinking Feeling!

They Mean That You Have Weak Heart and Weak Nerves.

Heart Failure and Sudden Death Sure Unless You Do the Right Thing Now.

Failure or weakness of heart action is very prevalent. It is a most serious and dangerous condition to be in. The first symptoms may be very slight, and apparently trivial.

But do not fail to heed them if you value your life. The warnings are plain and unmistakable.

Nervousness and weakness, giddiness, swimming of the head, strange, faint feelings, trembling, short breath, sinking sensation, coldness of feet and legs, fluttering or palpitation in left side of the chest, feeling of apprehension or anxiety as of impending danger, drowsiness daytimes, sleeplessness at night.

A little over-exertion, excitement or emotion may bring on the attack at any time. Sudden rising from a stooping or reclining position will cause dizziness, and rapidly climbing stairs will make the heart palpitate, produce weariness and shortness of breath. In some cases there are pains in the region of the heart, but in most cases there is no pain whatever.

Neglect of these symptoms will result in heart failure, apoplexy or neuralgia of the heart, or death.

Mrs. C. S. Allen, a widely known lady of 128 Pearl St., Portland, Maine, suffered fearfully from these symptoms. She got cured in the following way:

"For the benefit of suffering humanity," she said, "I wish to testify in regard to the virtues of Dr. Greene's Nervura blood and nerve remedy. For eight years I had been suffering from palpitation of the heart. I had terrible pains in the limbs, no appetite, and however slowly I went up stairs I would get all out of breath, and would have to stop and immediately sat rest until I recovered my breath.

"My heart beat so fast it seemed as though it would stop. There was hardly any more color in my face and hands than in chalk. The least exertion was an effort. There was hardly anything I could eat or keep on my stomach, it was so terribly weak.

"After paying hundreds of dollars for doctors and medicines without receiving any lasting benefit, I commenced taking Dr. Greene's Nervura blood and nerve remedy.

"Before I had taken half a bottle I saw that it was a wonderful medicine and different from anything I had ever taken. I began to improve immediately and continued to gain in every respect.

"After taking two bottles, I felt like a new being. My heart was all right, I was not short of breath and the palpitation left me. My food digested well, and I could eat anything. I was perfectly and permanently cured. It is marvelous the way that medicine acted.

"Only those suffering as I was, and obtaining relief as I did, can realize my feelings. I can truly say that Dr. Greene's Nervura blood and nerve remedy saved my life. I heartily recommend it to everybody."

If you are suffering from weak heart, weak nerves, or any similar complaint, take Dr. Greene's Nervura blood and nerve remedy. It will cure you and give you perfect health. These troubles are especially dangerous and most in all cases be cured in the early, or first results will follow.

Dr. Greene's Nervura blood and nerve remedy is not a patent medicine, but the prescription of the most successful living specialist in curing nervous and chronic diseases. Dr. Greene, of 35 West 14th St., New York City. He has the largest practice in the world, and this grand medical discovery is the result of his vast experience. The great reputation of Dr. Greene is a guarantee that his medicine will cure, and that it is not true that he is consulted by anyone at any time, free of charge, personally or by letter, gives absolute assurance of the beneficial action of this wonderful medicine.

STATE NEWS.

Janice McCoy, aged seventy five, died yesterday at Dublin.

At Adams, Decatur county, Ira Adkins shot Kelly Parker, the ball taking effect in the abdomen. The wound is not considered serious.

Several arrests have been made at Hammond, under the nuisance law, of persons who have been in the horse slaughtering business. They say that the meat is not sold in this country, but is shipped to Europe.

The house of Joshua Sidley, living near Elizabethtown, began to burn early yesterday morning, while the family were still asleep. The watch dog ran into the house, leaped on Mr. Sidley's bed and aroused him. But for the intelligence of the animal the family might have perished in the flames.

While Judge E. H. Bundy was sitting on the bench in his court room at New Castle, yesterday afternoon, thieves entered his residence, which is only a block from the court house. They ransacked the place, but as they left they were seen, pursued and captured. There were four of the fellows, and they will be tried in Judge Bundy's court in due course.

STATE OF OHIO, CITY OF TOLEDO, } ss.
FRANK J. CHENEY makes oath that he is the senior partner of the firm of F. J. Cheney & Co., doing business in the City of Toledo, County and State aforesaid, and that said firm will pay the sum of ONE HUNDRED DOLLARS for each and every case of Catarrh that cannot be cured by the use of HALL'S CATARRH CURE.
FRANK J. CHENEY.
Sworn to before me and subscribed in my presence, this 6th day of December, A. D. 1886.
A. W. GLEASON, Notary Public.
(SEAL)
Hall's Catarrh Cure is taken internally and acts directly on the blood and mucous surfaces of the system. Send for testimonials, free.
F. J. CHENEY & CO., Toledo, O.
Sold by Druggists, 75c.

The Races Sept. 23 to 28. Program on 4th page. 104

Mrs. D. Gardener, of Holman street, has returned from Chicago.

WILL BROKEN.

Evidence Indicated Fraud on the Part of the One Benefitted.

MORRIS, Ill., Sept. 19.—The will by which over $30,000 was conveyed in the estate of the late Mary Kennedy to Father Meehan, has been broken by a verdict in the circuit court. The evidence indicated fraud on Meehan's part. A new trial has been prayed for. Since the celebrated Maxwell murder case here years ago nothing has equaled the present case in interest. Senator Duncan was chief counsel for the opposition, while States Attorney Slough represented the contestants. The arguments occupied three days of the entire nine, and the court room was constantly filled.

A Great Cure.

BERNERS, Sept. 19.—A Belgian firm doing business in the West Indies has received a cablegram from one of its employes, stating that an immense quantity of rifles, swords and cartridges, intended for the Cuban insurgents, have been secretly landed on the island of Andros, where they had been secretly brought from New York. Andros lies about 150 miles north of the island of Cuba.

NO MONEY, NO FIGHT.

Fitz Says He Has Been Shut Out by Corbett's Combination.

Here is the story Pugilist Fitzsimmons told a reporter the other day:

"Well, I don't care about saying too much in the newspapers about my grievance. I have one, though, and have had it for a long time. I had fully made up my mind to keep quiet on this subject in the hope that the people who have been arranging this cinkotscope affair would see the error of their way and make a fair arrangement with me. But they have not, and now that the fight is only six weeks off and they have shown no disposition to consult me in the matter I can see no good reason why the public should not be made familiar with the facts.

"About four months ago, when I was traveling with my specialty company in Cincinnati, a gentlemanly stranger called on me and unfolded a scheme for the reproduction of the coming fight. We talked the matter over thoroughly, and he set that I was much pleased at the idea is putting it mildly. We parted with the understanding that we were to meet the next day and agree as to what I should receive for the privilege of being cinkotscoped the world over.

"Well, he made a long story short. Mr. Latham never came back the next day, nor did any one connected with him or his invention. Now, this of itself does not constitute much of a grievance, but you will see the point before I finish.

"Now, this concern proposes to take pictures of the championship fight, of each round, and to exhibit them in all the big cities of this country and abroad. Their scheme is to hire a theater or large hall in each place and give a reproduction of the fight.

"No man can fail to see the big money that is in this thing for the people controlling it. I don't, at all events, and now those who control this thing must step up and pay right handsomely too.

"What do you expect?" asked the reporter.

"Twenty thousand dollars, and not a cent less," said Fitz firmly.

"There was no figure mentioned at that time, but I guess mine goes—$30,000 or no fight, and no fight."

"No fight? Why, what has this machine got to do with the fight?" queried the reporter.

"Oh, I see you don't catch the drift of this thing. Well, I'll tell you. Do you know who owns the Florida Athletic club? Joe Vendig. Ah, yes, in my eye. Do know who made Vendig, don't you? Well, what is the use of saying more? Now, further, don't you know that Vedgig & Co. are going to share the receipts of the fight and that Corbett and Brady have 10 per cent of the club? Doesn't that tell a good deal? Further than that, when this Mr. Latham saw me in Cincinnati he told me that he came to town to see Corbett and Brady, who advised in Cincinnati the week previous to me, and that he was about to leave the city when he learned that I would be in town the following Monday, and he therefore decided to wait over for the purpose of seeing me.

"There must be $30,000 for me if they want to bring their apparatus in the building at Dallas. I will not Dan Stuart personally, but as soon as I get to Texas, and unless I am paid fifty money I won't go to the ring to fight. Mr. Stuart must give me every assurance that the fight will not be permitted to make the pictures without my sanction. I will trust Dan Stuart if he gives me his word, for I believe he is an honorable man.

"Some people may think that my figure is high, but I don't. Stop for a moment and think that when the fight was fully settled the Edison Kinetoscope company bid $50,000 for the contest to be fought for them in private, and their kinetoscope will only permit of one person viewing the fight at a time, while this cinkotscope can picture the battle to 10,000 people if they can get into the building where it is exhibited.

"Those people, Vendig, Brady and Corbett," concluded Fitzsimmons, "know a good thing of course, but they can bet their lives that if these folks parder in making the pictures they won't need any proclamation from Governor Culbertson or any one else to prevent our battle, for I simply won't fight."—New York Journal.

For Impertinence.

Two months ago Charles F. Dobbin, a young man of Sioux City, offended a strange woman on the street at night. The woman answered with a blow from her umbrella. At the Dobson slapped her face. It seems the woman knew the face, for the next day he was arrested charged with assault and battery. What was worse, his father, a well to do business man, thought his son needed a licking down and refused to sign his bond. Dobson accordingly spent the two months until court met behind the bars. Then he pleaded guilty and was sentenced to another three months' imprisonment. His father is bestirring himself at last, and the sentence will probably be suspended.—Exchange.

Hospital Stage by Horses.

Mrs. Charles Ordway was severely stung by hornets while riding her bicycle near East Marion, N. Y. She had stopped to rest and was leaning against a post, still sitting in the saddle, when the swarm attacked her. She abandoned her wheel and fled for safety. She was stung on the hands and face.

Spokes Glitting, when Even near the scene of the attack, finally succeeded in regaining the bicycle from the battleground of the hornets and resumed its suffering owner, who mounted and resumed her journey.

The gallant crew of the Defender were one and all Americans.

ASTHMA CAN BE CURED.

A Leading Physician at Last Discovers the Remedy.

A Public Test Will be Made Today, at Freese & Banke's Drug Store.

In the wonderful progress made by medical science of the world successful treatment for most diseases has been discovered, and diseases which were at one time considered incurable are now easily conquered. Among the most difficult and obstinate of diseases which has baffled the skill of our most noted physicians up to the present time, asthma ranks first. Thousands of sufferers know by their personal experience that no absolute cure for this disease was discovered until Dr. Rudolph Schiffmann, the renowned physician, who has made the treatment of asthma and kindred complaints the study of a life time, during which time he has treated and cured more cases of asthma than any living doctor, perfected a remedy which not only produces immediate and permanent relief in the most severe cases of asthma, phthisis, hay fever and bronchitis, but has positively cured thousands of sufferers who were considered incurable. Recognizing the skepticism of the public in this age of countless fraudulent nostrums, Dr. Schiffmann, in order to restore confidence and obviate any suspicion of imposition, requests this paper to announce that from 8 a. m. today until 6 p. m. tomorrow he offers a liberal sample box of Schiffmann's Asthma Cure to all persons applying at Freese & Banke's drug store, 88 Calhoun street, absolutely free of charge, knowing that a personal test will be most convincing, and will vindicate his every claim. This physician has made a most generous offer to persons who suffer from this most terrible disease, and all sufferers are not only requested, but cordially invited to call, and should bear in mind the time and place specified for the distribution and avail themselves of the offer. Persons living out of this city who desire to test the merits of this wonderful remedy can receive a package free by mail by writing to Dr. R. Schiffmann, 213 Rosebel street, St. Paul, Minn., providing their letter is received before Oct. 1st, as the samples can be obtained after that date. Freese & Banke, the well known druggists, authorize us to announce that they have received a quantity of samples from Dr. Schiffmann which they will distribute during the hours mentioned in accordance with his offer.

THE ABUSE OF OIL.

Most Things Use Too Much Lubricant on Their Wheels.

Wheelmen as a class are prone to the abuse of oil, says Lone Spokes. A half ounce of good oil is enough to apply a bicycle for a year's time if rightly applied, but the average cyclist goes away with the flasher of it. For the purposes of lubrication it is only necessary that the bearing surfaces be protected by the thinnest imaginable film of oil, and if you pour half an ounce of oil on the surface of a well oiled bearing the bulk of the film that it forms on the water you will readily see that its film production a very little oil goes a great way.

Use your oil in drops, not in streams. You are not oiling up a locomotive, but a bicycle, and a drop or two in each bearing are sufficient for many miles of travel, says an exchange. Indifferently in the use of oil is not to be condemned on account of its cost, for oil is cheap, but it is a form of wastefulness which keeps your machine in a dirty and sightly condition, attracts dirt and gritty to the bearings and transmits grease spots to your clothes.

The lubricating of oil is such that it will first its way through most of the so called oilless devices for holding it in check, and so the most anti dirt carriage of lubricants consists of a mixture of lard for the cyclist. Most toolbags in everyday life are pretty thoroughly saturated, and consequently disagreeable to handle and offensive to the eye. There are, however, to be had certain "oilers" so securely packed and sealed that, if carefully used and kept in order, they are safe for the toolbag.

In oiling always be particularly careful never to anoint the tires, for oil is as bad for rubber as it is good for many other things.

CYCLING WIT AND WISDOM.

Professionalism is sometimes but the chemistry of amateurism.

When two or three bicyclists are gathered together, the great question is, "Want did you cost?" and "What does it weigh?"

A full blooded Indian was the winner of a recent road race in Oklahoma. Again is it proved that fortune favors the brave.

When you notice that your wheel begins to "drag," don't jump at the conclusion that it needs lubricating; examine the tire, and if you can indent it with your thumb and a moderate force inflate the tire, and the chances are the wheel will no longer "drag."

A man can indulge in family prayers for years without the neighbors knowing it, but if he comes home to find that the baby, with the aid of a pin, has been investigating the finer wire of the tire on his new wheel, and forces to put to words the feelings his heart is burdened with, the fact will be blazoned on the walls.

It has always been a pet theory of wheelmen that a heavyweight rider should trifle with a high geared wheel. Perhaps Bicycl may be the exception that disproves this rule, but at any rate in the last of his great rides he pushed a 92 gear through a bowling gale, breaking records, and yet he weighed only 92 pounds.—Wheel.

Hung by Bicycle Riders.

If a man asks you for the loan of your wheel, let him have it, as this is the simplest way to get rid of him—and your wheel.

Don't comply with the request of your wife to take the top barrel of the frame so that she can ride your wheel. The machine isn't built that way.

Don't think that everybody is looking at you when "speeding." For there are others.

Don't spend time in an argument with the motorman for the right of way. It is exceedingly bad form and will only result in a victory for the trolley.

After smoking a cigar if his legs don't come back and apologize. You will find him very uncomfortable and perhaps impertinent. Some men, after they have been rolled over the street by a bicycle, act hastily and are oftimes very violent and perverse. Avoid them as you would a nostlesse.—Cincinnati Commercial Gazette.

ELECTRIC CARS.

An Experiment Proves That They Will Soon Kind Sense.

Electricity as a motive power and its practical use in handling freight on railroads have been tested on the Nantasket beach electric system of the New York, New Haven and Hartford railway. The experiments were made with motor cars and flat cars heavily freighted with Quincy granite and were witnessed by a large number of the railroad officials, who regarded the tests as satisfactory and indicative of a revolution in railroad traffic within a few years.

Two motor car No. 2500 was first tested with a load of nine cars with a combined weight of 509 tons. As this train was to be worked in one cars were dropped off one at a time until only five remained, which were drawn fairly well. Then the four motor car No. 2500 was attached to five loaded cars weighing 234 tons. It drew the load easily, and there seemed to be no great effort when the load was increased to eight cars and 273 tons and afterward to nine cars and 309 tons. Then the motor car tailed was increased to five tons, and the car easily pulled the combined load weighing 336 tons. Twelve carloads weighing 400 tons were also handled without difficulty, but with 14 cars weighing 470 tons the train moved slowly, as it was exerting a power equal to that of a 42 ton locomotive. The two motor cars were then coupled together and attached to various loads up to 30 cars, weighing 954 tons, which were successfully hauled. While making this test something gave out on the four motor car, and the top powerful car handled the entire load. Then the two motor car was attached to six cars weighing 316 tons and carried them to the Nantasket pier.

Tests were also made with the open motor cars, one of which, with a single motor, easily hauled a carload weighing 30 tons to the power station and return, subsequently hauling two cars of 40 tons each. At the conclusion of the freight journey tests the gentlemen present were treated to an exciting exhibition of the speed of electric cars. An open car was run down to Pemberton at speed of 55 miles an hour. On the return the car was sent spinning with a velocity of 72 miles an hour. President Clark of the New Haven railroad expressed himself as much pleased with the results of the tests. He said that electric cars at frequent intervals can haul freight cheaper and better than it can be done with steam. He also intimated that the railroad of which he is president will soon adopt a system of suburban electric traffic, and in thought the people of the South Shore will be given an opportunity, within two years, of riding to Boston on electric cars.—Boston Transcript.

RACE DISTINCTIONS.

Consolidation of Whites and Blacks a Penal Offense in Florida.

A new school law took effect in Florida on Sept. 1, by which it becomes a penal offense for an individual corporation or association to conduct within the state any school of any grade, public, private or parochial, wherein white persons and negroes are instructed or boarded within the same building or taught in the same class or at the same time by the same teacher. Teachers who violate this law may of course be fined and imprisoned. This law is said to have been aimed especially at the school established by the American Missionary association of Congregationalists at Orange Park, Fla., where coeducation of the races is in vogue. It is said that the missionary organization will seek a legal decision as to the constitutionality of the new law.

The State superintendent of education, W. N. Sheets, has written a letter to the secretary of the Freedmen's Aid and Southern Education society to which he boldly announces the purpose of the law as follows:

"It is my opinion that the word "persons" in section 1 is intended to apply to teachers and pupils, and the intent of the law is to nip in the bud 'social equality' and miscegenation that such schools are calculated and possibly are intended to consummate, in the minds of the country. Those of us who love the Anglo-Saxon race and this great American republic are willing to do almost anything to prevent race healing and to save the south from the spectacle witnessed in Haiti, Jamaica, Mexico, and wherever there are no race distinctions. We believe in the efficacy of the law, and it works tostily to 'life' faith, but we do not believe in the elevation of the negro at the cost of the degradation of our race. In some portions of the south the blacks are largely in the majority. You are philosopher enough to know what would be the final result of your native out doctrine of coeducation of the races and social equality. If the negroes must be educated with the whites, I sincerely pray that it will only be done north of the Ohio, where the white outnumbers them. This doctrine of social equality, especially as it is enforced upon the helpless white children, is the only and mostly I fear the main, objection in every respect I admire her institutions and her intelligence, especially her educational system, but this law is a blunder.—Exchange.

Have a Shampoo?

When you do, have it with Pearline. It's delightful. Not only cleans your head, but clears your brain. It's good for your hair and scalp, too—invigorates them, just as a bath with Pearline invigorates your body.

You're missing half the luxury of bathing, if you're doing it without Pearline. Moreover, you're not getting quite as clean, probably, as you might be. This may surprise you—but it's so.

Send it Back

Peddlers and some enterprising grocers will tell you "this is as good as" or "the same as Pearline." IT'S FALSE—Pearline is never peddled, and if you grocer sends you something in place of Pearline, be honest—send it back. 439 JAMES PYLE, New York.

VAN CAMP BOSTON BAKED PORK AND BEANS

is equally delicious hot or cold. Just the thing to take with you for picnicking or lunch aboard the train. Always moist and fresh. In three sizes 10, 15 and 25c at your grocers.

Look close for the trade mark.

Van Camp Packing Company, Indianapolis, Ind.

A GOOD THING - PUSH IT ALONG

BATTLE AX
Plug Tobacco
A Great Big Piece for 10 Cents.

OUR SIDE You select the Furniture, Refrigerator, Baby Carriage, Carpets, Curtains, Stoves, Etc. We delivers them to you tomorrow, and allow you to pay us a little each week or month. First thing you know your house is furnished and furniture paid for.

OTHER SIDE You pay for your goods before they are delivered—goods are poor and unsatisfactory. The Carpet fades, Refrigerator proves to be a hot box, Baby Carriage falls to pieces, Stove won't cook or bake—and what are you going to do about it?

First they want your money, and then they've got your money. Our Equitable Credit System is the perfect way to buy your household wants.

Indiana Furniture Co.
166 Calhoun Street. Opp. Cathedral.

SLEEPY, DULL, languid and moody, is the way you feel when your liver fails to do its work properly. Constipation, sick headache, jaundice, dyspepsia, "blues," "don't care" spirit and a "tired out" feeling, and everything tires you.

To set the liver in active, healthy condition, purify the blood, and to strengthen and vitalize the whole system, take Dr. Pierce's Golden Medical Discovery. Having a peculiar tonic effect upon the lining membrane of the stomach and bowels, it works a healing cure of all stomach, liver and bowel disorders. By depurating the blood supply, as well as enriching it, all the organs of the body are invigorated, and the nerves are fed on pure, rich blood.

"Dear Sir: I owe my life to your 'Discovery' for food, 'nervous debility and exhaustion, sleeplessness and nervous prostration are in most instances the direct result of a nervous condition of the blood. The trial way to cure these distressing ailments is to take the "Golden Medical Discovery," which has discovered and prescribed by an eminent physician, Dr. R. V. Pierce, formerly chief consulting physician and specialist to the Invalids' Hotel and Surgical Institute, Buffalo, N. Y. If you want a medical opinion as your case, write him. It will cost you nothing.

A Book of 168 pages on "Diseases of the Digestive Organs," will be mailed to any address on receipt of postage; six cents. It contains plain and sensible advice and numerous testimonials of the cure of many of the worst forms of chronic diseases. Address as above.

"Have been cured of dyspepsia, "liver complaint," and "nervous debility," and testimonials by the dozen."—Dr. R. V. Pierce, Buffalo, N. Y.

"Over 50 lbs. of my symptoms were heartburn and offensive after eating; sometimes pain in my bowels and load upon my stomach; sometimes dizzy, constipated, and tongue coated. After taking your "Golden Medical Discovery" I soon lost all my symptoms and I feel perfectly well."—Hiram Hawks, Bookville, Ark.

SOLD BY GROSS & PELLENS, 84 CALHOUN STREET.

RESTORE LOST VIGOR

Sexine Pills

Which is a short synonym for Sexine Pills, Lost of Sexual Power in either sex, Nervous Debility, Unnatural Losses, Impotency, Sleeplessness, Nervous Headache, Pain in the Back, Seminal Emissions, Premature Old Age, Wasting Diseases, Loss of Power in the Generative Organs, Impotency, Nervous Prostration, Lassitude, Pimples on the Face, Aversion to Society, Melancholy, Mental Anxiety, Loss of Memory, Wakefulness, Blotches, Hot Flashes, Dizziness, Spermatorrhoea, Leucorrhoea, Gleet, Stricture, Syphilis, Gonorrhoea, Impotency, Sterility, Premature Decay, Wasting Weakness, Lost Manhood, Exhausted Vitality, Nervous Debility, Insomnia, Nervousness, Dyspepsia, Constipation, Headache, Fits, Epilepsy, Nervous Neuralgia, Hysteria, Dizziness, Convulsions, Nervous Prostration, Wakefulness, Mental Depression, Softening of the Brain, Loss of Power, Hypochondria, Premature Old Age, Wasting Diseases, Loss of Power in the Generative Organs

ECZEMA

From early childhood until I was grown my family spent a fortune trying to cure me of this disease. I visited Hot Springs and was treated by the best medical men, but was not benefited. When all things had failed I determined to try S.S.S. and in four months was entirely cured. The terrible eczema was gone, not a sign of it left. My general health built up, and I have never had any return of the disease.

FROM CHILDHOOD

SSS

SWIFT SPECIFIC CO., Atlanta, Ga.

WANTED.

WANTED—Girl to do general house work. 3[illegible] Jefferson st.

WANTED—A good girl for general housework at 36 West Jefferson st.

WANTED—Two girls, a cook and girl to do second work. Mrs. H. G. Olds.

WANTED—A good cook at the Barcus bakery and restaurant, 78 Calhoun st.

WANTED—A competent girl for general housework. Apply at [illegible] Avenue.

WANTED—A good second-hand typewriter. Address [illegible] Sentinel.

WANTED—Lady canvassers for suitable selling article. [illegible]

WANTED—A home for a girl seven years old. Corner Rockhill and Prichard street.

WANTED—Ten girls for general housework at once. [illegible] Arcade.

WANTED—Any one can borrow money on their furniture. See advertisement first column first page.

WANTED—A good girl for general work and take care of babies. [illegible]

WANTED—Position as bookkeeper, office assistant, or work in store. References. Address S. 37 Baker street.

WANTED—To rent house of nine or ten rooms, within four blocks of city hall. [illegible] Wayne street.

WANTED—Parties to donate the following articles to the Y. W. C. A.: One step ladder, one door mat, few small tables, several new comforts, pictures, games, bookcases and rocking chairs.

WANTED—A reliable, active gentleman to travel for an old established house. Salary $800, payable $15 weekly and expenses. Position permanent. Reference. Enclose self-addressed stamped envelope. [illegible] Chicago.

FOR SALE.

FOR SALE—Money to loan on pianos, etc. See advertisement first page first column.

FOR SALE—A Cramer elevator [illegible]

FOR SALE—Two Columbia bicycles in good condition for sale or exchange for [illegible]

FOR SALE—House and lot situated at [illegible] West Washington street [illegible]

FOR SALE—At [illegible]

FOR SALE—At a bargain. A well built [illegible]

FOR SALE OR TRADE—Two horses and [illegible]

FOR SALE—A bargain, $1,400 [illegible]

FOR SALE OR TRADE—Three lots, [illegible]

FOR SALE AND TRADE—House of eight rooms [illegible]

FINANCIAL.

MONEY! MONEY! MONEY!

Do you need money to see rent, taxes, debts? Do you need money for any purpose what-soever? If you do you can get it on your household goods, pianos, organs, wagons, carriages, bicycles, etc. [illegible]

Indiana Mortgage Loan Co., Room 5 Foellinger Bl'k, 36 Calhoun St.

PROFESSIONAL.

DOCTOR MARY WEBER, [illegible]

TO RENT.

HOUSE, 213 West Berry St. Ten Rooms, Good Closets, Good Bath Room, Hot and Cold Water, Good Cellar, Good Stable, Artificial and Natural Gas (all in First-class Condition). Good Furnace. Address—

WARD'S CHINA STORE, No. 8 West Columbia St.

JUST TAKE A LOOK AT

Our New Goods—the handsomest new decorations.

Dinner Sets

In American, in English; this week for $10.

New Jardinieres and Fernories.

All goods sold at one price.

Every article sold at a less price than sold by others at a discount of 10, 20 or 30 per ct.

WARD'S CHINA STORE, No. 8 West Columbia St.

Sign Big Iron Dog.

THE PLACE SUITED.

Mrs. Hunnimoon—Well, Mary, how do you like this place?

Mary—Very well, mum. Whin Oi told some of me frinds thot Oi was coomin' here, they said Oi could never get along wid your husband; but Oi think he's just splendid.

A FAST RUN.

Jersey City to Philadelphia in Ninety-eight Minutes.

General Manager Woods Hopeful of a Good Winter's Traffic—Shop and Office.

A train of seven vestibuled cars on the Pennsylvania railroad ran from Jersey City to Philadelphia yesterday afternoon in ninety-eight minutes. The distance is ninety-four miles. Only company officials were in the cars, which weighed 680,167 pounds. The quickest mile was made in fifty seconds. The speediest scheduled train between Philadelphia and New York makes it in 110 minutes. It is said unofficially that the Pennsylvania will soon endeavor to run a train from Philadelphia to Chicago to break all previous records for a long distance run.

GENERAL MANAGER WOODS INTERVIEWED.

Joseph Woods, general manager of the Pennsylvania lines, was in Indianapolis yesterday, and expressed his views on the railway situation to a reporter of the Journal as follows: "The business of the Pennsylvania lines was good and promised to be so for some time to come because of the revival of other industries. There had been times when the system as a whole did more, but the volume of business was so much in excess of a year ago that the Pennsylvania people were not complaining; the question which now needed attention was rates, which, on all classes of freight, were too low, and he hoped the present movement of the presidents would lead to the needed reform in that direction. The chief improvement now in progress on the lines west of Pittsburg as a whole was being kept up to the standard of the Pennsylvania lines. The depressed times had taught them a good lesson in the way of operating roads more economically, which would be of benefit to the companies for many years. With the improvement in business the Pennsylvania, he said, would adopt its usual policy of improving the lines with all surplus moneys, increasing expenses with the increase of income and curtailing when the income falls off. He expressed himself as pleased with the manner the several divisions had handled the heavy passenger traffic of late, the exemption from accident to passengers and damage to equipment being remarkable. He does not take so rosy a view of the outlook for business as some officials do, but expressed the opinion that both passenger and freight traffic will be heavier this fall and winter than in the fall and winter of 1894; but still, economies must be practiced in the operating of all railways, as the time has come when the owners of the properties want dividends, and dividends depend entirely on the net earnings."

BRIEF MENTION.

Tomorrow is pay day at the electric works.

J. Wink, Nickel Plate conductor, is taking a vacation of a few days.

Conductor G. M. Saber is taking a lay off to attend some private business.

Gus Lichel and Peter Hanschumn, of the Bass blacksmith shop, are sick and off duty.

After a pleasant vacation, Nickel Plate Brakeman A. H. Staley has reported for duty.

George Woods, of the electric works, has gone to Chicago to set up a No. 10 arc machine for the company.

Charles Dunn, who operates a lathe at the Bass works, had his left thumb badly pinched in the machinery yesterday.

Nickel Plate Brakeman Reffert sprained his ankle yesterday in jumping from a car. He will be off duty some time.

Thomas Hibbins is not repairing the heating apparatus in the Pennsylvania roundhouse, but is patching the slate roofs on the structure.

Conductor Mollman, of the Nickel Plate, has returned from Ohio, where he was visiting relatives, and resumed his train duties.

Henry Gumpert, of Jackson street, an employe of the east car shops, is suffering with typhoid fever. He has now been ill two weeks.

Conductor Charles and Brakeman Rutley went to Bellevue yesterday to relieve the crew on the west local out of that city a short time.

F. G. Stacey, the Nickel Plate trainman who had a severe tussle with typhoid fever, reported for duty yesterday, after an absence of two months.

The forces in the shops of the New York Central have of late been increased 30 per cent., and the shops at Depew are running eleven hours daily.

Cheney Knight will go to Pittsburg tonight for the purpose of putting two 60 K. W. machines, which were shipped by the electric works a few days ago, in operation.

Engineer Joseph Haley, of the Nickel Plate, will join a party of gentlemen from Bellevue in a deer and bear hunt in the mountains of Pennsylvania and West Virginia next month.

John Kohlman, who was disabled from duty by falling from an engine yesterday, has gone to Camp Frame, near Knox, to join the other Nickel Plate boys who are camping there.

Nickel Plate Fireman George McFarren was successfully operated upon for nasal catarrh, which had developed into a large tumor, yesterday. He will soon be able to resume work.

D. W. Low left for Atlanta last night, where he will assist H. H. Hitchcock in handling the Fort Wayne Electric corporation's exhibit. He will remain there the balance of the year.

The Grand Trunk people are seriously considering the substituting of electric for steam power in hauling trains between the United States and Canada through the Sarnia tunnel.

The Missouri, Kansas and Texas has given notice of its intention to advance rates to Texas, as agreed by all the interested lines, and the advance will go into effect as originally contemplated.

Anderson, Ind., has become the greatest shipping point in the gas belt. The Big Four road has five switch crews at work there, the Panhandle two and the Midland one, making eight crews in all.

Tomorrow Engineer Tom Barrett, of the Pittsburg, will leave for New Jersey, where he will spend about two months in visiting relatives in different parts of the state. He anticipates a very pleasant time.

Howard Herring, of the engineering department of the electric light works, is preparing himself for "taking the road" in the interest of the company. He is now in the testing department taking a practical course.

The Grand Trunk has again entered the field as a competitor for the dressed meat traffic east of Chicago, and has heralded the event by increasing the allowance on refrigerator cars from one-half to three-fourths of a cent per mile.

W. Sherman Cutshall has resumed his duties in the Pittsburg blacksmith shop office. He has just returned from Pennsylvania, where he spent two weeks very pleasantly, dividing the time between Pittsburg, Altoona and Everett, where relatives reside.

All the transatlantic lines engaged in American traffic have finally agreed, after several days' conference, to advance both passenger and freight rates. This action has increased shipments of export freights the last few days. The agreement will go into effect October 1.

Clarence Lorenzo Haynes, checkman in the Pittsburg shop clerk's office, intends to leave Sunday evening for Alma, Neb., on a vacation trip. The boys in the office are of the opinion, however, that he will spend most of his time attending a hammock party on Lafayette street.

Col. Dick Thompson is arranging to run a special car out of Fort Wayne to Dallas, Texas, on the occasion of the Corbett-Fitzsimmons prize fight. Tickets will be sold at the Wabash depot here, for transportation, sleeping car berth and admission to the arena. It is said that a party of fifty will go from here.

Andy Owens, the colored man who presides over the culinary department of one of the Pennsylvania trains and who fell off the cars two miles west of Valparaiso a few days ago, is not injured internally, as at first supposed. A severe scalp wound is the extent of his injuries and he will soon recover from that.

Pittsburg Fireman D. Overholt is sick and off duty.

Machinist Thomas Lincoln, of the Wabash shops, is sick.

Frank Sauerwinr, of the Wabash shops, and his family are visiting in St. Louis.

Chief Draughtsman F. W. Stephan, of the Pittsburg, returned from Altoona last night.

John Mangry, carpenter employed at the Pittsburg shops, is off duty on account of private business.

Engineer John Carroll, of the Wabash, took engine 430 to Andrews yesterday and brought 412 here to go into the shops for repairs.

The Bass Foundry and Machine works today shipped four boilers to the Illinois Central Railway company, to be placed in the new shops at Burnside, a suburb of Chicago.

Never in the history of southern roads was travel so heavy as it is at present. The encampment, the Chickamauga celebration and the Atlanta exposition were worth thousands of dollars to the railway companies. The latter business is only commencing, but it gives promise of being very heavy.

F. W. Stephan, chief draughtsman of the Pittsburg, is somewhat of a florist, and the garden and lawn surrounding his home on Winter street, is a most lovely place, where rare flowers and plants abound in great profusion. Mr. Stephan has erected a hot house to preserve his plants during the winter months.

The wives and sisters of the firemen are busily engaged in arranging for a social, which they propose to give at the firemen's hall, 79 and 81 Calhoun street, on the evening of October 18. It will be a grand affair, and the proceeds will go into the general fund of the local branch of the Brotherhood of Locomotive Firemen.

William Wise, an employe of the Pittsburg planing mills, was taken suddenly ill last night and for a while it seemed that he could not survive. He is better today, however, and no doubt will soon be able to resume work. He is a brother to Isaac B. Wise, foreman of the tank shop, and boards with that gentleman at 13 Smith street.

The holder of a Lackawana mileage book, when about to take a train, presents the book at the ticket office of the leaving point and the agent tears out the mileage he wishes to use and gives him a ticket to such point. Conductors are not allowed to take mileage. By this method the company hopes to prevent scalpers from dealing in their mileage books.

The pattern room at the Bass shops is being enlarged to make room for a large lathe for turning down pulley patterns. The lathe will be capable of handling a wheel twenty-five feet in diameter. The castings for the lathe have already been made from patterns built by Foreman Kiss and the machinery will occupy the rear and lower portion of the pattern shop building on Hanna street.

General Superintendent A. H. Johnson and Division Superintendent O. D. Gorham, of the Nickel Plate, made a trip over the west end of the line yesterday. They came in the city at 3 o'clock in President Calloway's car, No. 25, hauled by engine 12, with Engineer J. C. Lynch at the throttle. From this city the car and its occupants were taken to Chicago on No. 5, the regular passenger train.

George Harrod and Charles Kraus have been appointed special officers to assist Detective Stell in looking after tramps and thieves along the Pittsburg road. The tramp nuisance has become unbearable and the railway company has determined to break it up so far as riding on their trains is concerned. Heretofore tramps were not molested when found on freight trains, but hereafter they will be fired and those who make trouble will be thrown into jail.

Awarded Highest Honors—World's Fair.

DR. PRICE'S CREAM BAKING POWDER

MOST PERFECT MADE.

A pure Grape Cream of Tartar Powder. Free from Ammonia, Alum or any other adulterant.

40 YEARS THE STANDARD.

Highest of all in Leavening Power.—Latest U. S. Gov't Report

Royal Baking Powder

ABSOLUTELY PURE

THE YACHTING FIASCO.

Opinions of the Press Concerning Dunraven and the Merits of the Yachts.

Was it sportsmanlike to start a race yesterday and then sulk off and go to New York on the specious plea that the excursion boats might get in the road? Was it gentlemanly? Does it not put Lord Dunraven in the light of losing both race and temper at the same time?—Philadelphia Inquirer.

If Lord Dunraven's reason for not taking the British yacht over the course has been accurately reported, it will be, we think, the deliberate, impartial and just judgment of all fair minds that what he did lacked dignity, frankness and courtesy, and that his conduct was not that of a sportsman who pursues sport for sports' sake.—Philadelphia Ledger.

The decision of the yacht committee in regard to the previous race was unassailable, and as Dunraven did not want to sail the race over again there seems to be only one inference—he recognized himself as beaten. His course does not appear defensible.—Philadelphia Press.

The contest of 1895, should yesterday's fiasco be the end of it, demonstrates that the Americans are still the superiors of the British in constructive genius and their peers in skill and seamanship.—Baltimore American.

Nothing could be more deplorable than the muddle over the yacht races. Defender has won, and Valkyrie has lost in just the manner least desired by either Americans or Englishmen. Each side thinks the other in the wrong, and the long and honorable record of racing for the America's cup ends in a squabble.—Philadelphia Times.

There does not appear to have been sufficient provocation for Lord Dunraven's action in withdrawing the Valkyrie from the race immediately after she had crossed the line, but the manner in which the course has been patrolled during the races furnished him with a pretext for his conduct, and it must be held to be mainly accountable for the failure of the international yacht races this year.—Boston Herald.

Although Mr. Iselin has shown a sportsmanlike generosity from first to last, the American lovers of yachting are disappointed at winning the cup in such a peculiar fashion.—Boston Journal.

It would have been better had Lord Dunraven, who was well aware of the disadvantages of the course, made his protest against it before this year's races began. As it is he has exposed himself to the charge of seeking an excuse for saving his boat from further defeats, and even if that charge cannot be supported he has certainly compelled the calling of the contest in a manner that must be unsatisfactory to everybody.—Providence Journal.

Farm Implements.

New York has the greatest amount of capital invested in farm implements and machinery, the sum total being $46,-650,465; Pennsylvania is second with $39,044,800; Iowa is third with $30,-365,810.

A Household Treasure.

D. W. Fuller, of Canajoharie, N. Y., says that he always keeps Dr. King's New Discovery in the house and his family has always found the very best results follow its use; that he would not be without it, if procurable. G. A. Dykeman, druggist, Catskill, N. Y., says that Dr. King's New Discovery is undoubtedly the best cough remedy; that he has used it in his family for eight years, and it has never failed to do all that is claimed for it. Why not try a remedy so long tried and tested. Trial bottles free at Dreier & Bro.'s Drug Store. Regular size, 50c and $1.00.

Did You Ever

Try Electric Bitters as a remedy for your troubles? If not, get a bottle now and get relief. This medicine has been found to be peculiarly adapted to the relief and cure of all female complaints, exerting a wonderful direct influence in giving strength and tone to the organs. If you have loss of appetite, constipation, headache, fainting spells, or are nervous, sleepless, excitable, melancholy, or troubled with dizzy spells, Electric Bitters is the medicine you need. Health and strength are guaranteed by its use. Large bottles only fifty cents, at Dreier & Bro.'s Drug Store.

Bucklen's Arnica Salve.

The best salve in the world for cuts, bruises, sores, ulcers, salt rheum, fever sores, tetter, chapped hands, chilblains, corns and all skin eruptions, and positively cures piles, or no pay required. It is guaranteed to give perfect satisfaction or money refunded. Price 25 cents per box. For sale by Dreier & Bro.

Henry Edwards, of Eminence, was thrown from a wagon and killed.

When Baby was sick, we gave her Castoria.
When she was a Child, she cried for Castoria.
When she became Miss, she clung to Castoria.
When she had Children, she gave them Castoria.

Take No Substitute.

Gail Borden Eagle Brand CONDENSED MILK

Has always stood FIRST in the estimation of the American People. No other is "just as good." Best Infant Food.

Saved His Life

What Munyon's Remedies Did for a Prominent Ohioan.

He Could Eat But Little and Was in Constant Pain—Cured With One Bottle.

W. T. Loffer, a well-known resident of Kent, Ohio, says that Munyon's Dyspepsia Cure undoubtedly saved his life. In relating his experience he said: "For a long time I have been afflicted with dyspepsia. I could eat scarcely anything and was in constant pain. The gas on my stomach distended it greatly and my heart became affected. I was troubled with short breathing, fluttering and irregular beating of the heart, and often the pain was so great that I thought I was going to die. My friends wanted me to try Munyon's Dyspepsia Cure, but I had tried so many different medicines without being benefited that I thought this would be only one more fruitless effort. Finally I began using it, and the result was wonderful. After the first bottle I could eat without discomfort, and am now thoroughly cured."

Munyon's Stomach and Dyspepsia Cure cures all forms of indigestion and stomach troubles such as constipation, rising of food, distress after eating, bloating of the stomach, palpitation of the heart, shortness of breath and all affections of the heart caused by indigestion. It soothes, heals and invigorates stomachs that have been weakened by over-eating, or where the lining of the stomach has been impaired by physic and injurious medicines. Price 25 cents.

Munyon's Homœopathic Home Remedy Company, of Philadelphia, put up specifics for nearly every disease, which are sold by all druggists, mostly for 25 cents a bottle.

Those who are in doubt as to the nature of their disease should address *Professor* Munyon, 1505 Arch street, Philadelphia, giving full symptoms of their disease. Professor Munyon will carefully diagnose the case and give you the benefit of his advice absolutely free of all charge. The Remedies will be sent to any address on receipt of retail price.

A Giant Gusher.

Excitement is running high at Woodside, O., over the coming in of a new well on the famous Deist farm. It came in at the rate of 60 barrels an hour, but has increased to 125 barrels per hour, or 3,000 barrels per day. In flowing the well makes a roaring sound similar to that of Niagara falls and shakes the earth for a considerable distance around. The large tanks erected to save the oil from this well were inadequate, and connections were at once made with the pipe lines.

Besides this well there are in the same pool the Eikelberry No. 1, 1,500 barrels per day, and Deist Nos. 1, 2 and 3, which together make 1,500 barrels per day. The Dog Skin pool, a mile east, has some very fine wells, producing from 50 to 600 barrels per day. The late developments have brought in many oil men and dozens of wildcat wells will likely go down in the near future.—Exchange.

Speaks Well For St. Louis.

The bids received by the city for its current deposits speak volumes for the condition of business in St. Louis and the surrounding territory.

For most of this money—all of it when the amount falls below $800,000—the city will receive interest at the rate of 3.65 per year. This means, of course, that the bidder, one of our largest banks, has its capital and regular deposits pretty well loaned out and at considerably more than 3.65.

Millions of dollars awaiting investment may be piled up in the banks of some cities, but that is not the case in St. Louis. Our banks have managed to keep their available cash loaned out almost up to the legal limit.

St. Louis suffered less from the panic than any other large city in the country.—St. Louis Republic.

The Races Sept. 23 to 28. Program on 4th page. 10tf

PACIFIC PILLS

Will not gripe or nauseate. 25c per box. Pacific Medicine Co., St. Louis, Mo.

FOR RENT.

FOR RENT—Money to loan on house goods, etc. See advertisement first column first page. 19-tf

FOR RENT—Cheapest rents in the city in the Arcade, central, only 30 feet from Calhoun St. on W. Berry. 4-tf

FOR RENT—Suite of nicely furnished rooms; will rent unfurnished if preferred. Call or address, 126 East Wayne street. 17-3t

FOR RENT—A nice nine-room house, basement and good barn; all modern conveniences, at 123 E. Main street. Inquire of J. Dickerson, 19 Lafayette street. 2-1m

To the Ladies of Fort Wayne:—

We wish to announce that the large salesrooms of the new Domestic and White Sewing Machines are still at Mohr's building, No. 19 W. Wayne St., in spite of rumors to contrary.

T. H. McQuillan, Agent.

Terms to suit customers.

GET - -

Your Boys fitted out for school now, the new Fall Styles are ready.

ALL WOOL SCHOOL SUITS,

With Extra Pants, $2.50.

Better grades at $3.00, $3.50 and $4.00—some with extra Pants and Caps, and some with Double Knee and Seat.

As usual you will find the

BEST VALUES HERE.

Globe

Cor. Calhoun and Main Streets.

Strong Suits for the Boys.

Every Lady who has a Boy Should Come and See Our

BOYS' CLOTHING.

No boasting or bragging, but the actual truth. We have the largest assortment of Boys' and Children's Clothing in town. Every stitch and seam is true and firm, the fabric strong and of a color that won't soil easily. These suits are put together for the roughest kind of wear at our own factory. You might pay a dollar or two more elsewhere for a suit not so good.

PIXLEY & CO.

Last excursion of the season to the Falls of Niagara, Saturday, September 21st, via the Nickel Plate road. Excursion train leaves Fort Wayne 2:00 p. m., arriving at the Falls 7:00 a. m., September 22nd. Tickets at the low rate of $5 for the round trip; Toronto $1 extra; Chautauqua Lake free. For space in sleeping car and further particulars, call upon or address, M. C. Baker, District Passenger Ag't., Depot, Fort Wayne, Ind. 13tf

FOR RENT.

About the 12th of September "The Sentinel" will move into its new building on West Wayne street, and the building now occupied by "The Sentinel" will be for rent, and will be remodeled to suit the tenant. It is situated in an excellent business location, and any person desiring a store room on Calhoun street would do well to call at "The Sentinel" counting room. tf

Last excursion of the season to the Falls of Niagara, Saturday, September 21st, via the Nickel Plate road. Excursion train leaves Fort Wayne 2:00 p. m., arriving at the Falls 7:00 a. m., September 22nd. Tickets at the low rate of $5 for the round trip; Toronto $1 extra; Chautauqua Lake free. For space in sleeping car and further particulars, call upon or address, M. C. Baker, District Passenger Ag't., Depot, Fort Wayne, Ind. 13tf

7-day Excursion, $17.

Including meals and berth, on the [illegible], of "The Windsor, Detroit and Soo line," sailing from Detroit and Windsor every Tuesday and Friday at 2.30 p. m., through the grand fishing and scenic 30,000 Islands of the Georgian Bay Archipelago route to Lake Superior, at the Soo; 130 miles for $17. For folders, time cards, [illegible], tickets &c., apply to [illegible]

Windsor, Ont. 110 Woodward Ave., Detroit, Mich.

HUMANE SOCIETY NOTICE.

All parties having knowledge of acts of cruelty to animals or children will [illegible]

Pennsylvania Lines.

[illegible]

GRAND RAPIDS & INDIANA R. R.

[illegible]

NICKEL PLATE.

The Nickel Plate. Effective May 19, 1895.

Chicago dead. Clark and 12th streets. Buffalo depot, Exchange and Michigan St. Nos. 3 and 4 daily. [illegible] except Sunday. Other trains daily.

[illegible]

The Wabash Line.

SCHEDULE OF MAY 20, 1894.

[illegible]

FINDLAY, FORT WAYNE & WESTERN RAILROAD.

[illegible]

LAKE ERIE & WESTERN RAILWAY—Fort Wayne Branch.

[illegible]

New-York Life Insurance Company.

Assets Over 162 Million Dollars. Surplus Over 20 Million Dollars.

GIVES—One month's grace in payment of premiums; during grace insurance in force.

ALLOWS—Re-instatement in case of lapse under easy conditions.

PERMITS—Perfect freedom as to residence and travel.

DOES NOT—Offer any barrier as to occupation.

HAS NO—Restrictions as to methods of life or manner of death.

IS INCONTESTABLE—For any cause after one year.

GRANTS—Extended Insurance, whether applied for or not.

OFFERS LOANS—On the simplest terms at 5 per cent interest.

GIVES—Seven distinct options for settlement.

CREATES—A trust fund income with interest which no other policy does.

Wm. P. COOPER, Special Agent. 38 East Berry St. Telephone 189.

The Perfume of Violets. The purity of the lily, the glow of the rose, and the flush of Hebe combine in Pozzoni's Wondrous Powder.

Chicago Conservatory of Music and Dramatic Art.

AUDITORIUM BUILDING, CHICAGO.

An Unequaled Corps of Instructors.

Fall term will open Monday, September 9th, 1895. For catalogue and information, address SAMUEL KAYZER, Director.

HOUSEHOLD GOODS.

Cash paid for Used Furniture, Carpets, Stoves. Entire Furniture of hotels, private residences a specialty.

BARGAIN STORE, 16 West Main Street.

This Paper is Furnished by FISHER BROS., Manufacturers and Dealers in Print, Wrapping Papers, Stationery, Twines, Etc., Etc. 125 Calhoun St.

BUSINESS DIRECTORY

INSURANCE.

JAMES E. GRAHAM, Attorney at Law, Abstractor of Titles. Insurance, Real Estate, Loans, Collections, Rental Agent. Room 9 Bank Block.—Fort Wayne, Ind.

D. C. FISHER, Insurance, Real Estate, Loans. No. 32 East Berry street, Fort Wayne, Indiana.

S. C. LUMBARD, Insurance, Real Estate and Loans. Aveline House Block.

D. L. HARDING. Insurance of all kinds and Loans. Room 25 BANK BLOCK. Office Telephone [illegible]

BANKS.

HAMILTON NATIONAL BANK. Capital $200,000. Surplus $125,000. The Hamilton National Bank will pay interest at the rate of [illegible] per cent on deposits left [illegible]. President—Charles McCulloch. Cashier—John Mohr, Jr.

White National Bank. Capital & Surplus, $330,000. Pays 3 per cent interest per annum on time deposits. Safe deposit boxes for rent at $5 per annum.

PHYSICIANS.

DR. B. G[illegible]. CARD—To ladies suffering from [illegible] 13 W. Wayne St. Telephone 345.

G. W. BOWEN, M. D., Homeopathic Physician and Surgeon. Office hours for consultation, from 8 a. m. to [illegible]. Office No. 12 West Main street, Fort Wayne, Ind. Special attention paid to chronic diseases.

DR. G. W. MILLER, [illegible] Office Hours: 8-10 a.m., 1-3 and 6-8 p.m. Spectacles fitted. Office 8 E. Washington St.

DRUGGIST.

GROSS & PELLENS, DRUGGISTS. Corner Calhoun and Wayne Sts. Phone 39.

DENTIST.

J. H. ADAMS, SURGEON DENTIST, 106 CALHOUN STREET. Office Hours: From 7:30 a. m. until 5:30 p. m.

WOMEN LOVE, MEN ADMIRE

THE STANDARD!

Every owner, and we can name you hundreds of them, will corroborate our assertion.

If you want the fastest, lightest running and latest Sewing Machine, we have it. We are not competing with agents who gather trash and trumpet low prices. We cannot match the quality of goods they sell. We don't want to be distributers of dissatisfaction. Against such goods we post

No ADMITTANCE.

Pfeiffer & Schlatter, 38 and 40 E. Columbia St.

Artistic BOOK BINDING,

In Vellum, Levant, Morrocco, Calf and Russia.

BLANK BOOKS.

Of all kinds, with Perfect Flat Opener.

The Binding of Rare and Extra Illustrated Books one of our specialties.

THE FT. WAYNE SENTINEL BINDERY, 107 Calhoun St., Ft. Wayne, Ind

F. J. ZIMMERLY & CO. PRACTICAL PLUMBERS, Gas and Steam Fitters. 136 CALHOUN STREET.

RIVERSIDE FARM ADDITION. 1 TO 5 ACRE LOTS FOR SALE! Enquire of [illegible]

D. O. WEISELL & SON, DENTISTS, 34 & 36 Calhoun St.

SCHUHMAN & KLAEHN, Funeral Directors and Embalmers. [illegible]

A. HATTERSLEY & SON, PLUMBERS, Steam and Gas Fitters. 48 East Main St., FORT WAYNE, IND.

ROOTS -- ROOTS.

Our Store---Your Store

THE STORE OF THE CITY.

We seek your trade on the ground of your reliance of this truth—You get your money's worth every time. Nothing is allowed to be misrepresented, and everyone pays the same price.

In Buying a HANDSOME DRESS

Every woman wants to know where she will find the largest and best collection. She wants to see the chief stock first—that stock is here. Ladies will be richly repaid by coming to the store and inspect the beauties of the New Fall Collection.

60c Figured Mohairs at 50c.
An array of handsome styles—pretty new colorings for this Fall; a fabric that we are going to sell you at 10 cents a yard less than its worth, 38 inches wide, full

50c All Wool Serge at 40c.
This Serge is 38 inches wide, and we put it out as the best bargain, in plain colored dress goods in all this city.

Wide Wale Serges

50 inches wide—three distinct lines, three prices—65c, 75c and 85c. We took these lines of stylish goods at prices which enables us to offer them at unusual prices.

Scotch Plaids

38 inches wide, at 37½c.
These are all wool and will make excellent school dresses—handsome fabrics at a low price.

Ladies' Suits.

Up stairs we show some pretty tailor-made costumes in the new box style—tailor made, well lined, made to fit, stylish—prices lower than you could buy goods and findings and have them made, very much lower, $10 a suit & up.

CHILDREN'S GRETCHENS.

Some new, handsome novelty wraps for children 6 to 14 years of age—exceptional bargains—$3.35 to $5 each.

Fashions.

Our new Journal ready for distribution—Free—gotten up similar to Harper's Bazaar. These will not be given out to children.

White Quilts.

Barlow and Jones satin finish quilts; large size, beyond the ordinary in beauty of design and finish—some of them rare novelties, some all white, and others embroidered in silk. We will be glad to show these lovely quilts to any one—prices $3 up to $16.

Ladies' Neckwear.

It really takes a daily visit to keep in touch with the unfolding beauties of this stock—Neckwear has come to stay.
Today's receptions of novelties are: Fichus, Collarettes and Scarfs in Black and Ecru lace. Beaded Lace and Velvet combinations—pretty collections of the new Jeep Chiffon ruchings, Lace ends.

Japanese Screens.

We have just received a fine line of 4 panel screens, 6 ft. high, made of cloth, embroidered in gold designs, various colors, which we consider cheap at $7, price on this lot $4.50 each.
These are in Carpet department.

Linens.

Some Linens just in. We set before you, cause, under the value, they are good and needed for every day.
66-inch Cream Damasks, 50c.
64-inch Silver Bleached Damasks, 55c.
64-inch Silver Bleached Damask, an extra one, 60c.

ALL LINEN TOWELS.

A prudent housewife will take a chance like this—they come occasionally not often.
Fringed Towels, 19x40, 10c.
Fringed Towels, 21x44, 12½c.
Fringed Towels, a good 25c one; price on this lot, 15c.

ROOT & COMPANY.

The Evening Sentinel.

THURSDAY, SEPT. 19, 1895

Branch offices for the sale of THE SENTINEL, and where orders for THE SENTINEL and Want, For Sale or For Rent ads, will be received, have been established at the following drug stores:
W. F. Seneke, 443 Broadway.
J. F. Miller, 327 Lafayette.
W. L. Waltemath, 225 East Lewis.
J. D. Lewis, 423 Calhoun.
H. H. Wefel, 312 Hanna.
J. J. Brink, 44 Wells.

OUR TELEPHONES.
Business Office..........No. 173.
Editorial Rooms........No. 650.

The Weather.

WASHINGTON, Sept. 19.—For Indiana: Fair, continued high temperature, south winds.

Our Thermometer.

8 o'clock	80	degrees
10 "	86	"
12 "	91	"
2 "	92	"

NEWS NOTES.

The lodge of the Pericleans will meet tonight.

Dr. W. H. Myers left yesterday for Chicago

S. M. Saylor, of Huntington, was in the city yesterday.

Joe Haley has gone to the University of Notre Dame to study law.

C. A. Bookwalter, of Indianapolis, arrived in the city yesterday.

Morton Mergenthiem left yesterday to attend the University of Chicago.

A street car on the Hanna street line broke down at an early hour this morning.

Robert B Davis, of the Lincoln Tea company, will leave in a few days for Montana.

Miss Emma Kinley has returned from a pleasant visit with friends at Van Wert, Ohio.

Miss Daisy Walters returned home last evening after a pleasant outing of eight weeks in Michigan.

Messrs. Byron Hattersley, C. F. Muhler and M. V. Walsh left yesterday afternoon for Grand Rapids.

Joe Evans, of Bash & Co., is enjoying a vacation. He has gone to Atlanta to visit the cotton exposition for about ten days.

Hon. R. C. Bell leaves tonight for New York City, where he will for several days be engaged with important legal affairs.

Mrs. M. B. Gorsline went to Monroeville today to attend the annual meeting of the Allen county W. C. T. U., of which she is secretary.

The marriage of George Parrot, the well known and popular photographer, to Miss Clara Langard, will occur next week at the Cathedral.

Pastor Northrop is arranging for a farewell service for the railroad and shop men the last Lord's day of this month, at the Tabernacle. The meeting will be held at 3 o'clock.

Howard council No. 246, Royal Arcanum, will initiate a large class tomorrow evening, and wind up the meeting with a stag party, during the course of which some novel and interesting entertaining features will be introduced.

Bluffton News: "Miss Carrie Souder, who has been the guest of Rev. Souder and family, returned to her home at Fort Wayne this morning.—Mrs. Jennie Ormsby returned last evening from Chicago, and is being entertained by friends in the city."

The ladies of Fort Wayne are cordially invited to be present at the formal opening of the Y. W. C. A. rooms next Monday evening. All women, whether members of the association or not, should attend. The gentlemen of the city are also requested to be present.

The sixth annual reunion of the Butler family was held Saturday, Sept. 14, at the residence of John Snyder, 33 Huffman street. Friends and relatives were present from Spencerville and Goshen, Ind. Those in attendance enjoyed a street car ride in the afternoon, and all were pleased with their entertainment.

The local item in last night's SENTINEL, referring to the entertainment given Tuesday evening at the Church of Christ was misleading in its character. The entertainment was not dramatic in its nature, and so far from being an innovation in church entertainments was prepared especially for church purposes and is produced by the children.

Ossian correspondence of Bluffton News: "Miss Ida Koons, of Fort Wayne, was the guest of her cousin, Miss Sadie Koons, of West Ossian, over Sunday.—John Ferguson and wife, of Fort Wayne, spent Monday in our quiet village with friends, returning in the evening.—Judge S. M. Hench, of Fort Wayne, Sundayed with his old friend, William Craig, of the Craig house."

A very pleasant surprise was tendered George DeWald, at his home, 41 Locust street, in honor of his birthday. The evening was pleasantly spent in playing games and at a late hour a dainty luncheon was served. Those present were: Misses Tracy, Katie and Christina Manweiler, Jessie and Cora Hagedorn, Emma, Florence and Agnes Ruple, Florence Wright, Agnes Merz, Laura Long, Emma and Mary Jones, Julia Hillike, Clara Rekers, Tillie Fricke, Emma Hilgeman, Messrs. Henry Kronmiller, George Hilgeman, Edward Miller, Ed. Blotkamp, John Rensman, Albert Ruple, Louis Griffin, George, Frank and Joseph De Wald.

Hams Down 1c Pound.

Best Sugar Cured Hams, lb, 10c.
Best Sugar Cured Shoulders, 7c.
Best Dairy Butter, lb., 18c.
Good Jar Butter, lb., 10c.
City Mills and Orff's Best Flour, $3.50 bbl.
Best Country Mills Flour, $3.00 bbl
Best Home Grown Potatoes, 35c bush.
Fauir House.

Walter Seavey left yesterday for Ann Arbor.

Mrs. G. E. Bursley has returned from Mackinac Island.

Miss Amy Lochart, of Grand Rapids, is visiting friends in the city.

Alfred Grindle, the architect, went to Muncie last night on business.

Miss Hattie Dean has gone to Bluffton to attend the wedding of a cousin.

Miss Katherine Blynn is entertaining her cousin, Mrs. Helen Simpson, of Mansfield, O.

Mrs J. W. Fowles was successfully operated on at the Hope hospital yesterday afternoon for cancer.

Dr. L. A. Worch and Charles Hau were at Warsaw yesterday in the interest of Fort Wayne's centennial.

Miss May Sear and mother have moved into the residence at No 79 West Jefferson street. They formerly resided at York, Neb.

Mrs. John Miller, Michigan avenue, spilled hot sealing wax on her hand last evening, and it was badly injured. Dr. Porter dressed the wound.

Yesterday Hugh McLitchie was run down by a reckless driver while on his bicycle. The wheel was damaged and Mr. McLitchie was slightly injured.

The Ladies' auxiliary to the R. R. Y. M. C. A. met this afternoon at 2 o'clock. Among other business to be transacted is the election of officers for the ensuing year.

Miss Tillie Gast, who makes her home with her sister, Mrs. Fred Wolf, was summoned to Auburn last night by a telegram which stated that her mother was very ill.

Mr. and Mrs. Albert Just, who have been visiting Mr. and Mrs C. F. Baker, of South Calhoun street, left for Plymouth last evening, on a short visit to Mrs. Just's parents.

Mrs. Henry F. Kelsey, of Roanoke, mother of Mrs C. H. Fisit, Mrs. C. F. Haiber and W. F. Kelsey, of this city, is very sick at her home in Roanoke. Mrs Haiber left today to be at the bedside of her mother.

Right Rev. Joseph Rademacher was at Logansport Tuesday, where he officiated at the dedication of the St. Vincent de Paul boys' institute. Fathers Delaney and Quinlan were also among those from this city who attended.

Charles Uplegger, of 221 St. Mary's avenue, who suffered a stroke of paralysis over a week ago, is still confined to his bed. Mr. Uplegger is the well known ex city marshal and is a member of the I. O. O. F., the members of which are taking care of him.

The funeral of the late Miss Charlotta Fitzgibbons was held at Indianapolis this morning, it having been decided not to bring the remains here for interment. Quite a number of relatives and young friends of the deceased went from this city to attend the funeral.

An oil lamp which was standing on the mantle at the residence of Stephen Ganzer, in the rear of his grocery, corner of Lewis and Francis streets, exploded last evening about 6 o'clock. The burning oil flow over the walls and set fire to the mantel. Mr. Ganzer succeeded in extinguishing the flames before much damage was done.

The Twenty-third Indiana battery will hold its ninth annual reunion on Thursday, October 3, 1895, at Sion S. Bass, G. A. R. hall. A good program will be arranged, to begin at 10:30 o'clock a m. Music will be furnished by the Botteron band, consisting of twelve members, all belonging to one family. A free dinner will be served to the invited.

William Mark, arrested by Sergeant Jewell, was up before the mayor this morning at police court for drunkenness. He is an old soldier and claims he does not use intoxicants. He was let go. Edward Bird, who was arrested by Officer Tanner yesterday afternoon for fast driving, was let go by the mayor upon promise of good behavior.

The people residing in the vicinity of Liberty street are much excited over a strange light that has been making its appearance each night in a house on that street. It is of a peculiar bluish color, and of a round shape. It appears, disappears and reappears irregularly in the various windows of the house and upon the floors of the different rooms, and its source cannot be discovered.

Huntington Herald: "Harry Hanna, one of Fort Wayne's promising young attorneys, is in the city assisting in the defense in the Fredericks damage case. —Miss Minnie Levine goes to Fort Wayne tomorrow and will be absent from the city for two weeks.—C. D. Tillo, of the Fort Wayne Newspaper Union, visited the city today. His object was to sell Ben Biliter a new press for the printing office which he is about to establish."

The Lutheran Church of the Redeemer held one of the most successful church socials of the season last evening. The affair took place at the residence of Mr. and Mrs. Otto P. Herbst, 413 East Lewis street, and was attended by nearly 500 people. The attendants were kept busy until a late hour serving ice cream and cake and the fund thus accumulated will foot up handsomely. During the evening music was furnished by the Fort Wayne Cornet band.

Miss Ada Crighton, of Boston, has arrived in the city, and is located at the Young Woman's Christian Association rooms. She will represent Doctor Northrop's book, "A Cloud of Witnesses," and will thoroughly canvass the business houses of the city in the interest of this popular work. The second edition has just been published by the Preston Publishing company, of Chicago. The last edition far exceeds the first one, and is one of the finest specimens of a book we have ever examined. Doctor Northrop needs to feel proud of his "Cloud of Witnesses," and Fort Wayne should take special interest in its circulation. Miss Crighton has made a great hit in selling subscription books, and the Preston Publishing company is to be congratulated on securing her services.

Harry Zwahlen, the mail carrier, is on the sick list.

Dr. E. J. McOscar is home from a trip to Peoria, Ill.

J. C. Gillian, of Kendallville, was in the city last night.

Dr. J. W. Younge has returned from a professional trip.

Howard M. Atkinson and Henry C. Pettit, of Wabash, are in the city today.

Mrs. Morris and her daughter, Miss Myrtle, are the guests of friends in this city.

A. H. Sawtelle, reporter on the Daily News at Athens, Pa., was in the city today.

H. M. Foltz and A. R. Monroe, of Indianapolis, are in the city the guests of the Aveline.

John McVey, the Nickel Plate paymaster, left this afternoon for Bellevue, Ohio, on a visit.

E. H. McDonald returned today from Cleveland, Ohio, at which place his son is attending college.

M. S. Meriam and wife, of 56 Division street, left last night for Sturgeon, Pa., where they will reside in the future.

The funeral of the late Conrad Siemon will occur tomorrow afternoon at 1:30 o'clock from Emanuel's Lutheran church.

The two elder sons of Mr. and Mrs. A. D. Cressler left last evening for Philadelphia, where they will enter college.

Mrs. John Housch, who had been visiting her parents in this city for the past two months, left for her home in Chicago today.

Mrs. W. W. Olmstead, of West Wayne street, and son, Guy, arrived home last evening, after a two month's visit in Illinois.

The congregation of Achduth Vesholom temple will hold its annual election of officers in the vestry rooms of the temple on Sunday morning, October 6.

Mrs Anna G. McCrimmon has the thanks of THE SENTINEL for a handsome bouquet of flowers, which she placed on the desk of the counting room this morning.

Yesterday afternoon a human skull was found in the ground by workmen who were engaged in excavating for Bash's new building, corner of Columbia and Harrison streets

John Horstman, of No 7 Oak street, celebrated his forty-second birthday anniversary, assisted by his many friends and relatives. His sister from Peru was among those present.

This morning Mrs. Dr. J. O'Neil received a telegram announcing the death of her only brother, J. J. McCauley, who died this morning at 3 o'clock at Pine Bluffs, Ark. Mr. McCauley was well known in this city and his many friends will be pained to learn of his sudden death.

At the meeting of the Emanuel Lutheran Young People's Literary society last evening the resignation of Philip Schinlerstein as treasurer was received and accepted and Dr. H. G. Marz was elected to the office. The doctor was also made chairman of the entertainment committee.

Dr. C. M. Stemen and family, Dr. P. D. Hughes and family, and Dr. W. E. Stemen left this morning for their homes in Kansas City. Dr. C. M. Stemen will be in Fort Wayne again Sunday on his way to Europe, having in his care the superintendent of Armour's packing house at Kansas City.

Mrs. O. Douglass, of Three Mile Bay, N. Y., accompanied her son, Robert F., to this city yesterday and is now at the home of Mr. and Mrs. Joseph H. Douglass, 329 South Calhoun street. Mrs. Douglass is past seventy years, but she made the long journey from New York without becoming over tired.

On his last visit to Fort Wayne Ed Shell rented a typewriter from A. C. Katt to use for a week. At the end of the week the typewriter was not returned and Prosecutor Colerick telegraphed the authorities at Rushville to hold Shell. Later the matter was settled and the officials at Rushville were so notified.

Some interesting reports will be given at the missionary meeting to be held in the Third Presbyterian church Friday afternoon. Mrs Boggs will report from the general assembly: Mrs. Duncan, foreign week at Winona, and Miss Page, home missions week, from the same place. A full attendance of members is requested.

Henry Northrop, a son-in-law of the murdered postmaster at Dunfee, George M. Singer, went through the city this afternoon on the Nickel Plate on his way home, near Payne, Ohio. He attended the funeral of the murdered man yesterday afternoon. No new developments have yet been made known, but a young man is under suspicion.

A number of Fort Wayne's ball players who have been playing ball away from here, are returning home, and some have already arrived. John Welsh and "Chic" Stahl, who have been playing ball with the Roanoke team of the West Virginia state league, returned home Tuesday, and Ed. Gaffney, who played with the Petersburg club, of the same league, is expected home this evening. Billy Ready, who was with the Lagrange club, and Lloyd Judy, who has been with the Winchester, Ind., club, have also returned home. All of the boys have been playing great ball, and have established reputations for themselves on the diamond.

A. C. Katt yesterday recovered the bicycle that was stolen from him several weeks ago by a stranger, under pretense of trying it with a view to purchasing. A few days ago Mr. Katt was notified by the sheriff of Huntington county that information in regard to the wheel might be obtained. It seems the person who appropriated the machine became frightened and Tuesday night left the wheel at Meyer's livery stable, saying he has rented it that morning from Mr. Katt, but returned too late and the store was closed. He said he would be around for the bicycle yesterday and upon his failure to appear Mr. Katt was notified.

A. Oppenheim, of Bluffton, is in the city.

Henry M Scott, of Angola, is at the Wayne.

George A. McClung, of Eaton, Ind., is in the city.

This afternoon occurred the death of the fifteen-months-old child of Anthony Allgier, of 102 Taber street, of spasms

The funeral of Mrs. Margaret A. Shriller was held today in the M. E. church chapel at Ashley and the interment was at Ashley cemetery, on the St. Joe road. The deceased was nearly sixty years old and resided for many years in St. Joe township, Allen county.

Paul Kuhne, of the abstract firm of F. W. Kuhne & Co., will leave tomorrow for a trip through Europe. He will be gone until March 1st next and will travel through England, Germany, France, Switzerland and Italy. This is the second trip that Mr. Kuhne has taken to Europe.

Miss Tillie Peters was very pleasantly surprised at her country home, five miles north, by her friends from the city. The lawn was beautifully illuminated with Chinese lanterns. The evening was spent in playing games. A dainty three-course luncheon was served at a late hour. Those who were present at the merry event were: The Misses Sallie Guenther, Sophia Klenke, Mary and Kate Hunsche, Louise Hilgeman, Mabel Toth, Bertha, Marguerite and Anna Klebe, Tillie and Callie Peters and Hannah Huelf; Messrs Ernest Neihuff, John Peters, Gust Roggy, Gust Miller, Gust Mayland, Fred Miller, Christ. Ulmer, Harry Brodock, Herbert Clever and Henry Hunsche.

Thursday evening the Misses Gusta Shoppman, Alice Dolan and Mabel Felt celebrated their eighteenth birthdays at the latter's home, on Franklin avenue. The lawn was beautifully illuminated with Chinese lanterns. Games, music and card playing were the features of the evening. Those present were: Misses Louise Hilgemann, Rickey Roggo, Alice and Emma Dolan, Mary Hirschfelder, Alice McCarthy, Carrie Schultz, Bertha, Maggie and Anna Klebe, Clara Beyerlein, Emma and Mabel Felt, Lena Riethmiller, Gusta Shopman and Rickey Schulte. Refreshments were served at a late hour, after which all departed for their respective homes, wishing the three young ladies many more happy birthdays.

MILITARY TOURNAMENT.

The Military Committee Meets to Make Arrangements.

The military committee of the centennial held a meeting last night, in the Arcade, to make arrangements for the military exercises of the celebration. Suggestions of prizes and programs were discussed and the prospects are bright for the grandest military tournament Indiana has ever had. Already thirty military companies have signified their intention of being present.

The sum of $1,100 will be distributed in prizes amongst the companies participating in the tournament and competitive drills. Of this amount, $800 goes to the infantry, in the following order: Infantry first prize, $300; second, $200; third, $150; fourth, $100; fifth, $50. Artillery first prize, $200, and second prize, $100.

The committee will meet again tomorrow night at 8:30 o'clock, to arrange a schedule, and the rules and regulations to be observed in the progress of the tournament and drill.

Wall Paper, 8 yards, white back, new designs, 2c a roll.
BAIRD & IRELAND,
11 eod tf 123 Broadway.

AIKEN APPOINTED.

Deputy Who Will Serve Under Prosecutor Doughman.

David Jacobs Was Divorced Yesterday and Married Today—Liquor Cases on Trial.

Prosecuting Attorney-Elect N. D. Doughman will assume the duties of his office about the middle of next month and today he made public the fact that he had appointed John H. Aiken as his deputy prosecutor. The selection is an excellent one. Mr. Aiken has good legal abilities, is energetic and popular and will manage the business of the state in an able manner.

The following marriage licenses have been issued: Walter J. E. Greensdale and Mollie M. Collins. Sherman E. Colbotzer and Dorothy M. Masel, William A. Spire and Mabel E Moore, David Jacobs and Margaret James, Ph. Mohl and Lizzie Lusch, Clarence S. Smith and Mary L. Siemen.

The case against Frank Gibson for rape will be tried before Judge O'Rourke and a jury in the circuit court tomorrow.

David Jacobs, who was granted a divorce in the circuit court yesterday, was married last evening by Justice Hays to Margaret James, who was in the court room at the time the divorce was obtained.

Judge O'Rourke is at Rochester today conducting the ceremonies incident to the laying of a corner stone for a new court house.

Ambrose A. Baker has brought suit in the circuit court against Jacob Baker, for damages in the sum of $1,000.

The Jackson case, for violation of the Nicholson law, in failing to remove his screens during unlawful hours, will be tried tomorrow afternoon at 2 o'clock, before Justice Bohen.

Justice Tancey is hearing two liquor cases this afternoon. One is against Frank D. Feipel, who conducts a saloon at 122 Madison street, for failure to remove his screens, and the other against Jacob Hartman for allowing persons in his saloon on Sunday. Colerick and Ryan are prosecuting; J. R. Bittenger is defending.

Angela Whitmer yesterday commenced capias proceedings against Thomas Seeds in Justice Hays' court. Seeds asked for a change of venue and the case was sent to Justice Huser, who will hear the case Saturday afternoon, at 2 o'clock.

FOR THE RACES.

Special Train to Warsaw to Accommodate Visitors to the Races.

The Fort Wayne road will run a special train on Thursday and Friday for the accommodation of visitors to the races. This train will leave Fort Wayne at 7:30 p. m., and will stop at all stations between Fort Wayne and Warsaw. 19tf

Tomorrow is Fish Day and Lewis has got them. White Pike, Trout, Haddock, Lobsters, Etc. Best Oysters in the city, 36 Harrison street.

Half Rates to Kendallville Fair.

Account of the Eastern Indiana Fair Sept 30th to Oct 4th the Lake Shore and Michigan Southern Ry. will sell excursion tickets to Kendallville and return at one fare for the round trip. Ask agents. 19 eod 6t

For Sale Cheap.

Winton Bicycle, just from the factory, $65.00; Winton $125.00 racer, $75.00; Ladies' new '95 Smalley, $65.00. Fine Phaeton, cost $125.00, used but little, at less than half cost price. Typewriters, all kinds and make, new and second hand, at from 25 to 50 per cent less than list price. A. C. KATT.

THE PEOPLE'S STORE.

FRIDAY AND SATURDAY

We make a special opening display and sale of

New Fall Kid Gloves.

OUR OWN IMPORTATION.

We place on sale the most complete and elaborate collection of CORRECT STYLES IN KID GLOVES FOR FALL ever shown in Fort Wayne. Every possible desire has been provided for and the most complete exposition of

WALKING GLOVES,
DRESS GLOVES AND
GLOVES FOR EVENING WEAR,

In Suede and Glace Kid, in every new shade and in all the late Fall Styles, are represented in this grand assortment.

SEE THE WINDOW DISPLAY.

We are agents for Fort Wayne for the Celebrated

Trefousse Kid Gloves

The best known and most popular Kid Glove in America.

We are exclusive agents for the Only Genuine

GANTS DE HTE. JOUVIN

Newest Styles, Superior Quality, Exquisite Fit and Finish. Beware of imitations.

And show them in all the Latest Fall Styles and Colorings. Every Pair Guaranteed.

SPECIAL PRICES FOR THE OPENING DAYS, FRIDAY AND SATURDAY.

500 PAIRS
4 Button Kid Gloves, equal to any glove sold in Fort Wayne at $1.00 a pair; in Tan, Brown Mode, Red and Black; also, White, with black stitched points,
AT 79c A PAIR.

1,000 PAIRS
Of the Celebrated 5-Hook Genuine Trefousse Kid Glove, sold here only at $1.00 a pair regularly and equal to most $1.25 Gloves in Tan, Brown, Mode, Navy, Green, Black, Creme and White, with self color and fancy stitched backs,
AT 89c A PAIR.

500 PAIRS
Pique, English Walking Kid Gloves, 4 Pearl Buttons, regular value $1.25,
AT $1.00 A PAIR.

500 PAIRS
Celebrated Haute Jouvin Kid Gloves, in all Shades and Black, Foster Hook or Pearl Button, self color or fancy stitched points; a regular $2.00 Glove,
AT $1.39 A PAIR.

Every lady in Fort Wayne ought to attend this opening sale and see this grand assortment (the finest ever brought to Fort Wayne) of Fine Kid Gloves.

Remember—These prices are for Friday and Saturday Only.

ONE PRICE TO ALL.

THE PEOPLE'S STORE.

Best Lighted Store in the City. BEADELL & CO.

Last excursion of the season to the Falls of Niagara, Saturday, September 21st, via the Nickel Plate road. Excursion train leaves Fort Wayne 2:00 p. m., arriving at the Falls 7:00 a. m., September 22nd. Tickets at the low rate of $5 for the round trip; Toronto $1 extra; Chautauqua Lake free. For space in sleeping car and further particulars, call upon or address, M. C. Baker, District Passenger Ag't., Depot, Fort Wayne, Ind. 13tf

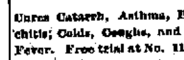

Cures Catarrh, Asthma, Bronchitis; Colds, Coughs, and Hay Fever. Free trial at No. 11 Arcade. Open 8 a. m. to 8 p. m.

L. Jaxthemier & Son.

TAILORS.

29 E. Berry Street,
TRI-STATE BUILDING.

Great Carpet Sale! Great Carpet Display!

Both Court Street Windows given up to a show of Carpets this week.

Don't fail to see them, for we exhibit some of the most beautiful Carpets and Rugs ever brought out.

We are not showing job lots of Carpets, in undesirable styles, bought through the auction rooms at slightly reduced prices.

We want Fort Wayne citizens to realize that we are always in the lead when newest and handsomest styles of Carpets are wanted.

No other store in the city is "in it" with us when nobby designs and beautiful colorings are desired.

Look in our windows this week and tell us if this is not true.

FOSTER'S.

G. W. BOERGER,
ROOM 5 ARCADE.

Fine house near the Bloomingdale Lutheran school for sale—a splendid chance. Many other good properties for sale. First-class Insurance companies represented.

$50 to $50,000 to loan on farm and city property or personal security.
J. F. SCHELL & CO.,
24-25-26-27 Pixley Block.
Fort Wayne, Ind.
Telephone 485.

STOP AT
P. H. Heyman & Co's
142 Calhoun St.

And examine their Fal Styles of

HATS AND CAPS.

We are Agents for the celebrated MILLER and GUYU Hats.
We also carry a fine line of
Gent's Shoes.
142 Calhoun Street.

FORT WAYNE RACES.

SEPTEMBER 23, 24, 25, 26, 27, 28.

MONDAY, September 23d.

2:23 Trot. Purse	$ 600
2:30 Pace. Purse	500
Two-year-old Pace (Stake No. 27 closed.)	1 000

TUESDAY, September 24th.

Two-year-old Trot (Stake No. 25 closed.)	1 000
2:14 Trot. Purse	800
2:18 Pace. Purse	600
2:28 Trot (Stake No. 31 closed.)	2 000

WEDNESDAY, September 25th.

Three-year-old Trot (Stake No. 28 closed.)	1 000
Three-year-old Pace (Stake No. 29 closed.)	1 000
2:20 Trot (Stake No. 32 closed.)	1 500
2:14 Pace. Purse	800

THURSDAY, September 26th.

2:24 Pace (Stake No. 34 closed)	$ 2 000
Free-for-All, three-year-old Trot. (Stake No. 30 closed)	1 000
Free-for-All Pace. Purse	1 000
2:10 Trot. Purse	1 000

FRIDAY, September 27th

2:15 Trot (Stake No. 33 closed)	2 000
2:12 Pace (Stake No. 35 closed)	2 000
Free-for-All Trot. Purse	1 000
2:09 Pace. Purse	1 000

SATURDAY, September 28th.

2:30 Trot. Purse	500
2:22 Pace. Purse	500
2:18 Trot. Purse	800

Excursion Rates on all Railroads.

HAY and OATS.

Best new oats 25c per bushel, or about $15 per ton. Feed more oats and less hay. Special prices on hay. Send your orders to S. BASH & CO.

Free! Free!

The Bloomingdale Mills are giving away 5c and 2½c cards with every sack of their **White Loaf** flour. When you have enough of these tickets for a small sack present them to your grocer and you will get a small sack free. For sale by all grocers. 11-10t

Decatur Democrat: "Mrs. Alexander Bowser, of Fort Wayne, accompanied by her son Allen, are the guests of her brother, Dr. DeVilbiss, and family."

MONEY TO LOAN
On real estate or personal security. C. F. PFEIFFER, rooms 6 and 7 Bass Block. 2tf

Wabash Plaindealer: "John Alkers, one of the night men of the Fort Wayne police force, is in the city, the guest of his brother-in-law, Will Southern, a Big Four engineer."

A permit has been issued to Ezra Nickerson to build an addition to his house on lot 12, Bond & Brandriff's addition, to cost $150

AGAIN :-:

We desire to call your attention to our superb stock of Boys' and Children's Good Clothes. We've proved in years gone by that a Boys' School Suit can be tough and strong and still be shapely. We'll prove it over again this fall. You should know our $2.00, $2.50, $3.00, $3.50 and $4.00 School Suits—they're wonders.

Dress Suits.

No other stock in the city compares with ours for style, make and variety. Cays, Unfinished Worsted and Scotch Cheviots in medium and dark colors.

$5.00, $6.00, $7.00, $8.00. $9.00, $10.00, $12.00, $15.00.

Reefer Suits,

(Ages 4 to 8)

Made with deep Collars and neatly braided.

$2.00, $2.25, $2.50, $3.00, $3.50, $4, $5, $6, $7.50.

JUNIOR SUITS.

(Ages 3 to 7)

A beautiful suit for the youngsters. $2, $3, $4, $5, $6.

Your Hat's Out of Date.

On the question of Hats it should not be difficult to stand on a fashionable platform. We'll pave the way and make it easy for you to travel. At $1, $1.50, $2, $2.50 and $3 we can give you good values compared with what you have been getting for more money. If you come here once you'll discover that it's a pretty good place to come to and a better one to stick too.

IMPERIAL HAT

Equal in quality and style to any made. We guarantee it in every respect and return your money after three month's wear if you're dissatisfied.

Sam, Pete & Max.

BOYS' SCHOOL SUITS.

If you want last years styles don't come to us.

Our stock of Clothing is new, perfect style, fit & make.

GOLDEN & PATTERSON,

Leaders of Fashion.

56 CALHOUN ST., OPPOSITE COURT HOUSE.

Sheriff's Sale.

Execution No. 2903.

In the Superior Court of Allen county, state of Indiana.

Edwin A. Keenan, vs. Benjamin L. Anger, Lydia E. Anger.

By virtue of an order of sale, to me directed and delivered by the clerk of said court, in the above entitled cause, I have levied upon and will expose for sale by public auction, at the court house door in said county, between the hours of 1 and 4 o'clock p. m., of the 12th day of October, 1895, the rents and profits for a term not exceeding seven years, of the following described premises, viz:

Lots seven (7) and eight (8) in [illegible] addition in the city of Fort Wayne, Allen county, Indiana, according to the recorded plat of said addition.

And on failure to realize therefrom the full amount of the judgment, interest thereon and costs, I will at the same time, and in the manner aforesaid, offer for sale the fee simple of the above described premises. Taken as the property of the defendants to satisfy said order of sale.

EDWARD F. CLAUSMEIER,
Sheriff Allen Co.
19-26oct3
C. W. Kuhne, attorney.

Money to Loan.

In any amount from $100 to $5,000, on good personal security or first mortgage. Address, P. O. Box 262.

17 eot-wed-tf